

edgeR: differential analysis of sequence read count data

User's Guide

***Yunshun Chen*^{1,2}, *Davis McCarthy*^{3,4}, *Matthew Ritchie*^{1,2},
*Mark Robinson*⁵, and *Gordon Smyth*^{1,6}**

¹Walter and Eliza Hall Institute of Medical Research, Parkville, Victoria, Australia

²Department of Medical Biology, University of Melbourne, Victoria, Australia

³St Vincent's Institute of Medical Research, Fitzroy, Victoria, Australia

⁴Melbourne Integrative Genomics, University of Melbourne, Victoria, Australia

⁵Institute of Molecular Life Sciences and SIB Swiss Institute of Bioinformatics, University of Zurich, Zurich, Switzerland

⁶School of Mathematics and Statistics, University of Melbourne, Victoria, Australia

First edition 17 September 2008

Last revised 22 April 2020

Contents

| | | |
|----------|-------------------------------------------------------------|-----------|
| 1 | Introduction | 7 |
| 1.1 | Scope | 7 |
| 1.2 | Citation. | 8 |
| 1.3 | How to get help. | 9 |
| 1.4 | Quick start. | 10 |
| 2 | Overview of capabilities | 11 |
| 2.1 | Terminology | 11 |
| 2.2 | Aligning reads to a genome | 11 |
| 2.3 | Producing a table of read counts | 11 |
| 2.4 | Reading the counts from a file | 12 |
| 2.5 | Pseudoalignment and quasi-mapping | 12 |
| 2.6 | The DGEList data class | 12 |
| 2.7 | Filtering | 13 |
| 2.8 | Normalization | 14 |
| 2.8.1 | Normalization is only necessary for sample-specific effects | 14 |
| 2.8.2 | Sequencing depth | 15 |
| 2.8.3 | Effective library sizes | 15 |
| 2.8.4 | GC content. | 16 |
| 2.8.5 | Gene length | 16 |
| 2.8.6 | Model-based normalization, not transformation | 16 |
| 2.8.7 | Pseudo-counts | 16 |

| | | |
|----------|--------------------------------------------------------------------------------------|-----------|
| 2.9 | Negative binomial models | 17 |
| 2.9.1 | Introduction | 17 |
| 2.9.2 | Biological coefficient of variation (BCV) | 17 |
| 2.9.3 | Estimating BCVs | 18 |
| 2.9.4 | Quasi negative binomial | 19 |
| 2.10 | The classic edgeR pipeline: pairwise comparisons between two or more groups. | 19 |
| 2.10.1 | Estimating dispersions | 19 |
| 2.10.2 | Testing for DE genes | 20 |
| 2.11 | More complex experiments (glm functionality) | 21 |
| 2.11.1 | Generalized linear models | 21 |
| 2.11.2 | Estimating dispersions | 21 |
| 2.11.3 | Testing for DE genes | 22 |
| 2.12 | What to do if you have no replicates | 23 |
| 2.13 | Differential expression above a fold-change threshold | 25 |
| 2.14 | Gene ontology (GO) and pathway analysis | 25 |
| 2.15 | Gene set testing | 26 |
| 2.16 | Clustering, heatmaps etc | 27 |
| 2.17 | Alternative splicing | 27 |
| 2.18 | CRISPR-Cas9 and shRNA-seq screen analysis | 28 |
| 2.19 | Bisulfite sequencing and differential methylation analysis | 28 |
| 3 | Specific experimental designs | 29 |
| 3.1 | Introduction | 29 |
| 3.2 | Two or more groups | 29 |
| 3.2.1 | Introduction | 29 |
| 3.2.2 | Classic approach | 30 |
| 3.2.3 | GLM approach | 31 |
| 3.2.4 | Questions and contrasts | 32 |
| 3.2.5 | A more traditional glm approach. | 33 |
| 3.2.6 | An ANOVA-like test for any differences | 34 |

| | | |
|----------|-----------------------------------------------------------------|-----------|
| 3.3 | Experiments with all combinations of multiple factors | 35 |
| 3.3.1 | Defining each treatment combination as a group. | 35 |
| 3.3.2 | Nested interaction formulas | 37 |
| 3.3.3 | Treatment effects over all times | 37 |
| 3.3.4 | Interaction at any time | 38 |
| 3.4 | Additive models and blocking | 39 |
| 3.4.1 | Paired samples. | 39 |
| 3.4.2 | Blocking | 40 |
| 3.4.3 | Batch effects | 41 |
| 3.5 | Comparisons both between and within subjects | 41 |
| 4 | Case studies | 44 |
| 4.1 | RNA-Seq of oral carcinomas vs matched normal tissue. | 44 |
| 4.1.1 | Introduction | 44 |
| 4.1.2 | Reading in the data. | 44 |
| 4.1.3 | Annotation | 45 |
| 4.1.4 | Filtering and normalization | 46 |
| 4.1.5 | Data exploration | 46 |
| 4.1.6 | The design matrix | 47 |
| 4.1.7 | Estimating the dispersion | 48 |
| 4.1.8 | Differential expression | 49 |
| 4.1.9 | Gene ontology analysis. | 50 |
| 4.1.10 | Setup | 51 |
| 4.2 | RNA-Seq of pathogen inoculated arabidopsis with batch effects | 52 |
| 4.2.1 | Introduction | 52 |
| 4.2.2 | RNA samples | 52 |
| 4.2.3 | Loading the data | 53 |
| 4.2.4 | Filtering and normalization | 53 |
| 4.2.5 | Data exploration | 54 |
| 4.2.6 | The design matrix | 55 |
| 4.2.7 | Estimating the dispersion | 55 |
| 4.2.8 | Differential expression | 57 |
| 4.2.9 | Setup | 58 |
| 4.3 | Profiles of Yoruba HapMap individuals. | 59 |
| 4.3.1 | Background | 59 |

| | | |
|--------|---------------------------------------------------------|----|
| 4.3.2 | Loading the data | 60 |
| 4.3.3 | Filtering and normalization | 61 |
| 4.3.4 | Estimating the dispersion | 61 |
| 4.3.5 | Differential expression | 63 |
| 4.3.6 | Gene set testing | 63 |
| 4.3.7 | Setup | 65 |
| 4.4 | RNA-Seq profiles of mouse mammary gland | 66 |
| 4.4.1 | Introduction | 66 |
| 4.4.2 | Read alignment and processing | 67 |
| 4.4.3 | Count loading and annotation | 67 |
| 4.4.4 | Filtering and normalization | 68 |
| 4.4.5 | Data exploration | 69 |
| 4.4.6 | The design matrix | 70 |
| 4.4.7 | Estimating the dispersion | 71 |
| 4.4.8 | Differential expression | 72 |
| 4.4.9 | ANOVA-like testing | 75 |
| 4.4.10 | Gene ontology analysis | 76 |
| 4.4.11 | Gene set testing | 77 |
| 4.4.12 | Setup | 78 |
| 4.5 | Differential splicing after Pasilla knockdown | 79 |
| 4.5.1 | Introduction | 79 |
| 4.5.2 | RNA-Seq samples | 79 |
| 4.5.3 | Read alignment and processing | 81 |
| 4.5.4 | Count loading and annotation | 81 |
| 4.5.5 | Filtering and normalization | 83 |
| 4.5.6 | Data exploration | 83 |
| 4.5.7 | The design matrix | 84 |
| 4.5.8 | Estimating the dispersion | 85 |
| 4.5.9 | Differential expression | 86 |
| 4.5.10 | Alternative splicing | 87 |
| 4.5.11 | Setup | 89 |
| 4.5.12 | Acknowledgements | 90 |
| 4.6 | CRISPR-Cas9 knockout screen analysis | 90 |
| 4.6.1 | Introduction | 90 |
| 4.6.2 | Sequence processing | 90 |
| 4.6.3 | Filtering and data exploration | 91 |
| 4.6.4 | The design matrix and dispersion estimation | 93 |

| | | |
|--------|------------------------------------------------------------------------------------|-----|
| 4.6.5 | Differential representation analysis | 93 |
| 4.6.6 | Gene set tests to summarize over multiple sgRNAs targeting the same gene | 95 |
| 4.6.7 | Setup | 96 |
| 4.6.8 | Acknowledgements | 97 |
| 4.7 | Bisulfite sequencing of mouse oocytes | 97 |
| 4.7.1 | Introduction | 97 |
| 4.7.2 | Reading in the data | 98 |
| 4.7.3 | Filtering and normalization | 100 |
| 4.7.4 | Data exploration | 102 |
| 4.7.5 | The design matrix | 102 |
| 4.7.6 | Estimating the dispersion | 104 |
| 4.7.7 | Differential methylation analysis at CpG loci | 104 |
| 4.7.8 | Summarizing counts in promoter regions | 106 |
| 4.7.9 | Differential methylation in gene promoters | 107 |
| 4.7.10 | Setup | 108 |
| 4.8 | Time course RNA-seq experiments of <i>Drosophila melanogaster</i> | |
| | 109 | |
| 4.8.1 | Introduction | 109 |
| 4.8.2 | DEGList object | 111 |
| 4.8.3 | Gene annotation | 111 |
| 4.8.4 | Filtering and normalization | 111 |
| 4.8.5 | Data exploration | 112 |
| 4.8.6 | The design matrix | 113 |
| 4.8.7 | Estimating the dispersion | 114 |
| 4.8.8 | Time course trend analysis | 115 |
| 4.8.9 | Setup | 117 |

Chapter 1

Introduction

1.1 Scope

This guide provides an overview of the Bioconductor package edgeR for differential expression analyses of read counts arising from RNA-Seq, SAGE or similar technologies [32]. The package can be applied to any technology that produces read counts for genomic features. Of particular interest are summaries of short reads from massively parallel sequencing technologies such as Illumina™, 454 or ABI SOLiD applied to RNA-Seq, SAGE-Seq or ChIP-Seq experiments, pooled shRNA-seq or CRISPR-Cas9 genetic screens and bisulfite sequencing for DNA methylation studies. edgeR provides statistical routines for assessing differential expression in RNA-Seq experiments or differential marking in ChIP-Seq experiments.

The package implements exact statistical methods for multigroup experiments developed by Robinson and Smyth [34, 35]. It also implements statistical methods based on generalized linear models (glms), suitable for multifactor experiments of any complexity, developed by McCarthy et al. [25], Lund et al. [23], Chen et al. [3] and Lun et al. [22]. Sometimes we refer to the former exact methods as *classic* edgeR, and the latter as *glm* edgeR. However the two sets of methods are complementary and can often be combined in the course of a data analysis. Most of the glm functions can be identified by the letters “glm” as part of the function name. The glm functions can test for differential expression using either likelihood ratio tests [25, 3] or quasi-likelihood F-tests [23, 22].

A particular feature of edgeR functionality, both classic and glm, are empirical Bayes methods that permit the estimation of gene-specific biological variation, even for experiments with minimal levels of biological replication.

edgeR can be applied to differential expression at the gene, exon, transcript or tag level. In fact, read counts can be summarized by any genomic feature. edgeR analyses at the exon level are easily extended to detect differential splicing or isoform-specific differential expression.

This guide begins with brief overview of some of the key capabilities of package, and then gives a number of fully worked case studies, from counts to lists of genes.

1.2 Citation

The edgeR package implements statistical methods from the following publications.

Robinson, MD, and Smyth, GK (2008). Small sample estimation of negative binomial dispersion, with applications to SAGE data. *Biostatistics* 9, 321–332.

Proposed the idea of sharing information between genes by estimating the negative binomial variance parameter globally across all genes. This made the use of negative binomial models practical for RNA-Seq and SAGE experiments with small to moderate numbers of replicates. Introduced the terminology *dispersion* for the variance parameter. Proposed conditional maximum likelihood for estimating the dispersion, assuming common dispersion across all genes. Developed an exact test for differential expression appropriate for the negative binomially distributed counts. Despite the official publication date, this was the first of the papers to be submitted and accepted for publication.

Robinson, MD, and Smyth, GK (2007). Moderated statistical tests for assessing differences in tag abundance. *Bioinformatics* 23, 2881–2887.

Introduced empirical Bayes moderated dispersion parameter estimation. This is a crucial improvement on the previous idea of estimating the dispersions from a global model, because it permits gene-specific dispersion estimation to be reliable even for small samples. Gene-specific dispersion estimation is necessary so that genes that behave consistently across replicates should rank more highly than genes that do not.

Robinson, MD, McCarthy, DJ, Smyth, GK (2010). edgeR: a Bioconductor package for differential expression analysis of digital gene expression data. *Bioinformatics* 26, 139–140.

Announcement of the edgeR software package. Introduced the terminology *coefficient of biological variation*.

Robinson, MD, and Oshlack, A (2010). A scaling normalization method for differential expression analysis of RNA-seq data. *Genome Biology* 11, R25.

Introduced the idea of model-based library size normalization (aka “scale normalization”) for RNA-Seq data. Proposed the TMM normalization method.

McCarthy, DJ, Chen, Y, Smyth, GK (2012). Differential expression analysis of multifactor RNA-Seq experiments with respect to biological variation. *Nucleic Acids Research* 40, 4288–4297.

Extended negative binomial differential expression methods to glms, making the methods applicable to general experiments. Introduced the use of Cox-Reid approximate conditional maximum likelihood for estimating the dispersion parameters, and used this for empirical Bayes moderation. Developed fast algorithms for fitting glms to thousands of genes in parallel. Gives a more complete explanation of the concept of *biological coefficient of variation*.

Lun, ATL, Chen, Y, and Smyth, GK (2016). It's DE-licious: a recipe for differential expression analyses of RNA-seq experiments using quasi-likelihood methods in edgeR. *Methods in Molecular Biology* 1418, 391–416.

This book chapter explains the `glmQLFit` and `glmQLFTest` functions, which are alternatives to `glmFit` and `glmLRT`. They replace the chisquare approximation to the likelihood ratio statistic with a quasi-likelihood F-test, resulting in more conservative and rigorous type I error rate control.

edgeR User's Guide

Chen, Y, Lun, ATL, and Smyth, GK (2014). Differential expression analysis of complex RNA-seq experiments using edgeR. In: *Statistical Analysis of Next Generation Sequence Data*, Somnath Datta and Daniel S Nettleton (eds), Springer, New York.

This book chapter explains the `estimatedDisp` function and the weighted likelihood empirical Bayes method.

Zhou, X, Lindsay, H, and Robinson, MD (2014). Robustly detecting differential expression in RNA sequencing data using observation weights. *Nucleic Acids Research*, 42, e91.

Explains `estimateGLMRobustDisp`, which is designed to make the downstream tests done by `glmLRT` robust to outlier observations.

Dai, Z, Sheridan, JM, Gearing, LJ, Moore, DL, Su, S, Wormald, S, Wilcox, S, O'Connor, L, Dickins, RA, Blewitt, ME, and Ritchie, ME (2014). edgeR: a versatile tool for the analysis of shRNA-seq and CRISPR-Cas9 genetic screens. *F1000Research* 3, 95.

This paper explains the `processAmplicons` function for obtaining counts from the FASTQ files of shRNA-seq and CRISPR-Cas9 genetic screens and outlines a general workflow for analyzing data from such screens.

Chen, Y, Lun, ATL, and Smyth, GK (2016). From reads to genes to pathways: differential expression analysis of RNA-Seq experiments using Rsubread and the edgeR quasi-likelihood pipeline. *F1000Research* 5, 1438.

This paper describes a complete workflow of differential expression and pathway analysis using the edgeR quasi-likelihood pipeline.

Chen, Y, Pal, B, Visvader, JE, and Smyth, GK (2017). Differential methylation analysis of reduced representation bisulfite sequencing experiments using edgeR. *F1000Research* 6, 2055.

This paper explains a novel approach of detecting differentially methylated regions (DMRs) of reduced representation bisulfite sequencing (RRBS) experiments using edgeR.

1.3 How to get help

Most questions about edgeR will hopefully be answered by the documentation or references. If you've run into a question that isn't addressed by the documentation, or you've found a conflict between the documentation and what the software does, then there is an active support community that can offer help.

The edgeR authors always appreciate receiving reports of bugs in the package functions or in the documentation. The same goes for well-considered suggestions for improvements. All other questions or problems concerning edgeR should be posted to the Bioconductor support site <https://support.bioconductor.org>. Please send requests for general assistance and advice to the support site rather than to the individual authors. Posting questions to the Bioconductor support site has a number of advantages. First, the support site includes a community of experienced edgeR users who can answer most common questions. Second, the edgeR authors try hard to ensure that any user posting to Bioconductor receives assistance. Third, the support site allows others with the same sort of questions to gain from the answers. Users posting to the support site for the first time will find it helpful to read the posting guide at <http://www.bioconductor.org/help/support/posting-guide>.

The authors do not regularly answer questions posted to other forums, such as Biostars or SEQAnswers.

Note that each function in edgeR has its own online help page. For example, a detailed description of the arguments and output of the `estimateDisp` function can be read by typing `?estimateDisp` or `help("estimateDisp")` at the *R* prompt. If you have a question about any particular function, reading the function's help page will often answer the question very quickly. In any case, it is good etiquette to check the relevant help page first before posting a question to the support site.

1.4 Quick start

edgeR offers many variants on analyses. The glm approach is more popular than the classic approach as it offers great flexibilities. There are two testing methods under the glm framework: likelihood ratio tests and quasi-likelihood F-tests. The quasi-likelihood method is highly recommended for differential expression analyses of bulk RNA-seq data as it gives stricter error rate control by accounting for the uncertainty in dispersion estimation. The likelihood ratio test can be useful in some special cases such as single cell RNA-seq and datasets with no replicates. The details of these methods are described in Chapter 2.

A typical edgeR analysis might look like the following. Here we assume there are four RNA-Seq libraries in two groups, and the counts are stored in a tab-delimited text file, with gene symbols in a column called `Symbol`.

```
> x <- read.delim("TableOfCounts.txt", row.names="Symbol")
> group <- factor(c(1,1,2,2))
> y <- DGEList(counts=x,group=group)
> keep <- filterByExpr(y)
> y <- y[keep,,keep.lib.sizes=FALSE]
> y <- calcNormFactors(y)
> design <- model.matrix(~group)
> y <- estimateDisp(y,design)
```

To perform quasi-likelihood F-tests:

```
> fit <- glmQLFit(y,design)
> qlf <- glmQLFTest(fit,coef=2)
> topTags(qlf)
```

To perform likelihood ratio tests:

```
> fit <- glmFit(y,design)
> lrt <- glmLRT(fit,coef=2)
> topTags(lrt)
```

Chapter 2

Overview of capabilities

2.1 Terminology

edgeR performs differential abundance analysis for pre-defined genomic features. Although not strictly necessary, it is usually desirable that these genomic features are non-overlapping. For simplicity, we will henceforth refer to the genomic features as “genes”, although they could in principle be transcripts, exons, general genomic intervals or some other type of feature. For ChIP-seq experiments, abundance might relate to transcription factor binding or to histone mark occupancy, but we will henceforth refer to abundance as in terms of gene expression. In other words, the remainder of this guide will use terminology as for a gene-level analysis of an RNA-seq experiment, although the methodology is more widely applicable than that.

2.2 Aligning reads to a genome

The first step in an RNA-seq analysis is usually to align the raw sequence reads to a reference genome, although there are many variations on this process. Alignment needs to allow for the fact that reads may span multiple exons which may align to well separated locations on the genome. We find the Subread-featureCounts pipeline [19, 20] to be very fast and effective for this purpose, but the STAR-featureCounts, STAR-htseq and Bowtie-TopHat-htseq pipelines are also popular. Subread and featureCounts are particularly convenient because they are implemented in the Bioconductor R package Rsubread [21].

2.3 Producing a table of read counts

edgeR works on a table of read counts, with rows corresponding to genes and columns to independent libraries. The counts represent the total number of reads aligning to each gene (or other genomic locus).

Such counts can be produced from aligned reads by a variety of short read software tools. We find the `featureCounts` function of the `Rsubread` package [20, 21] to be particularly effective and convenient, but other tools are available such as `findOverlaps` in the `GenomicRanges` package or the Python software `htseq-counts`.

Reads can be counted in a number of ways. When conducting gene-level analyses, the counts could be for reads mapping anywhere in the genomic span of the gene or the counts could be for exons only. We usually count reads that overlap any exon for the given gene, including the UTR as part of the first exon [20].

For data from pooled shRNA-seq or CRISPR-Cas9 genetic screens, the `processAmplicons` function [7] can be used to obtain counts directly from FASTQ files.

Note that edgeR is designed to work with actual read counts. We not recommend that predicted transcript abundances are input the edgeR in place of actual counts.

2.4 Reading the counts from a file

If the table of counts has been written to a file, then the first step in any analysis will usually be to read these counts into an R session.

If the count data is contained in a single tab-delimited or comma-separated text file with multiple columns, one for each sample, then the simplest method is usually to read the file into R using one of the standard R read functions such as `read.delim`. See the quick start above, or the case study on LNCaP Cells, or the case study on oral carcinomas later in this guide for examples.

If the counts for different samples are stored in separate files, then the files have to be read separately and collated together. The edgeR function `readDGE` is provided to do this. Files need to contain two columns, one for the counts and one for a gene identifier.

2.5 Pseudoalignment and quasi-mapping

The `kallisto` and `Salmon` software tools align sequence reads to the transcriptome instead of the reference genome and produce estimated counts per transcript. Output from either tool can be input to edgeR via the `tximport` package, which produces gene-level estimated counts and an associated edgeR offset matrix. Alternatively, `kallisto` or `Salmon` output can be read directly into edgeR using the `catchSalmon` and `catchKallisto` functions if the intention is to conduct a transcript-level analysis.

2.6 The DGEList data class

edgeR stores data in a simple list-based data object called a `DGEList`. This type of object is easy to use because it can be manipulated like any list in R. The function `readDGE` makes a `DGEList` object directly. If the table of counts is already available as a matrix or a `data.frame`, `x` say, then a `DGEList` object can be made by

```
> y <- DGEList(counts=x)
```

A grouping factor can be added at the same time:

```
> group <- c(1,1,2,2)
> y <- DGEList(counts=x, group=group)
```

The main components of an `DGEList` object are a matrix `counts` containing the integer counts, a `data.frame` `samples` containing information about the samples or libraries, and an optional `data.frame` `genes` containing annotation for the genes or genomic features. The `data.frame` `samples` contains a column `lib.size` for the library size or sequencing depth for each sample. If not specified by the user, the library sizes will be computed from the column sums of the counts. For classic edgeR the `data.frame` `samples` must also contain a column `group`, identifying the group membership of each sample.

2.7 Filtering

Genes with very low counts across all libraries provide little evidence for differential expression. In the biological point of view, a gene must be expressed at some minimal level before it is likely to be translated into a protein or to be biologically important. In addition, the pronounced discreteness of these counts interferes with some of the statistical approximations that are used later in the pipeline. These genes should be filtered out prior to further analysis.

As a rule of thumb, genes are dropped if they can't possibly be expressed in all the samples for any of the conditions. Users can set their own definition of genes being expressed. Usually a gene is required to have a count of 5-10 in a library to be considered expressed in that library. Users should also filter with count-per-million (CPM) rather than filtering on the counts directly, as the latter does not account for differences in library sizes between samples.

Here is a simple example. Suppose the sample information of a `DGEList` object `y` is shown as follows:

```
> y$samples
      group lib.size norm.factors
Sample1    1 10880519           1
Sample2    1  9314747           1
Sample3    1 11959792           1
Sample4    2  7460595           1
Sample5    2  6714958           1
```

We filter out lowly expressed genes using the following commands:

```
> keep <- filterByExpr(y)
> y <- y[keep, , keep.lib.sizes=FALSE]
```

The `filterByExpr` function keeps rows that have worthwhile counts in a minimum number of samples (two samples in this case because the smallest group size is two). The function accesses the `group` factor contained in `y` in order to compute the minimum group size, but the filtering is performed independently of which sample belongs to which group so that no bias is introduced. It is recommended to recalculate the library sizes of the `DGEList` object after the filtering, although the downstream analysis is robust to whether this is done or not.

edgeR User's Guide

The `group` factor or the experimental design matrix can also be given directly to the `filterByExpr` function by

```
> keep <- filterByExpr(y, group=group)
```

if not already set in the `DGEList` object. More generally, `filterByExpr` can be used with any design matrix:

```
> keep <- filterByExpr(y, design)
```

In this form, the design matrix can be completely general, even including continuous covariates.

The filtering should be based on the grouping factors or treatment factors that will be involved in the differential expression test tested for, rather than on blocking variables that are not of scientific interest in themselves. For example, consider a paired comparison experiment in which the same treatment regimes applied to each of a number of subjects or patients:

```
> design <- model.matrix(~ Patient + Treatment)
```

In this design, `Patient` is included in the design matrix to correct for baseline differences between the Patients, but we will not be testing for differential expression between the Patients. The filtering should therefore be based solely `Treatment` rather than on `Patient`, i.e.,

```
> keep <- filterByExpr(y, group=Treatment)
```

rather than

```
> keep <- filterByExpr(y, design)
```

2.8 Normalization

2.8.1 Normalization is only necessary for sample-specific effects

edgeR is concerned with differential expression analysis rather than with the quantification of expression levels. It is concerned with relative changes in expression levels between conditions, but not directly with estimating absolute expression levels. This greatly simplifies the technical influences that need to be taken into account, because any technical factor that is unrelated to the experimental conditions should cancel out of any differential expression analysis. For example, read counts can generally be expected to be proportional to length as well as to expression for any transcript, but edgeR does not generally need to adjust for gene length because gene length has the same relative influence on the read counts for each RNA sample. For this reason, normalization issues arise only to the extent that technical factors have sample-specific effects.

2.8.2 Sequencing depth

The most obvious technical factor that affects the read counts, other than gene expression levels, is the sequencing depth of each RNA sample. edgeR adjusts any differential expression analysis for varying sequencing depths as represented by differing library sizes. This is part of the basic modeling procedure and flows automatically into fold-change or p-value calculations. It is always present, and doesn't require any user intervention.

2.8.3 Effective library sizes

The second most important technical influence on differential expression is one that is less obvious. RNA-seq provides a measure of the relative abundance of each gene in each RNA sample, but does not provide any measure of the total RNA output on a per-cell basis. In other words, RNA-seq measure relative expression rather than absolute expression. This becomes important for differential expression analyses when a small number of genes are very highly expressed in some samples but not in others. If a small proportion of highly expressed genes consume a substantial proportion of the total library size for a particular sample, this will cause the remaining genes to be under-sampled for that sample. Unless this effect is adjusted for, the remaining genes may falsely appear to be down-regulated in that sample [33].

The `calcNormFactors` function normalizes the library sizes by finding a set of scaling factors for the library sizes that minimizes the log-fold changes between the samples for most genes. The default method for computing these scale factors uses a trimmed mean of M-values (TMM) between each pair of samples [33]. We call the product of the original library size and the scaling factor the *effective library size*. The effective library size replaces the original library size in all downstream analyses.

TMM is recommended for most RNA-Seq data where the majority (more than half) of the genes are believed not differentially expressed between any pair of the samples. If `y` is a `DGEList` object, then the following commands perform the TMM normalization and display the normalization factors.

```
> y <- calcNormFactors(y)
> y$samples
```

| | group | lib.size | norm.factors |
|---------|-------|----------|--------------|
| Sample1 | 1 | 10880519 | 1.17 |
| Sample2 | 1 | 9314747 | 0.86 |
| Sample3 | 1 | 11959792 | 1.32 |
| Sample4 | 2 | 7460595 | 0.91 |
| Sample5 | 2 | 6714958 | 0.83 |

The set of all normalization factors for a `DGEList` multiply to unity, ensuring that the geometric mean of the effective library sizes is the same as the geometric mean of the original library sizes. A normalization factor below one indicates that a small number of high count genes are monopolizing the sequencing, causing the counts for other genes to be lower than would be usual given the library size. As a result, the library size will be scaled down, analogous to scaling the counts upwards in that library. Conversely, a factor above one scales up the library size, analogous to downscaling the counts.

2.8.4 GC content

The GC-content of each gene does not change from sample to sample, so it can be expected to have little effect on differential expression analyses to a first approximation. Recent publications, however, have demonstrated that sample-specific effects for GC-content can be detected [31, 15]. The EDASeq [31] and cqn [15] packages estimate correction factors that adjust for sample-specific GC-content effects in a way that is compatible with edgeR. In each case, the observation-specific correction factors can be input into the glm functions of edgeR as an *offset* matrix.

2.8.5 Gene length

Like GC-content, gene length does not change from sample to sample, so it can be expected to have little effect on differential expression analyses. Nevertheless, sample-specific effects for gene length have been detected [15], although the evidence is not as strong as for GC-content.

2.8.6 Model-based normalization, not transformation

In edgeR, normalization takes the form of correction factors that enter into the statistical model. Such correction factors are usually computed internally by edgeR functions, but it is also possible for a user to supply them. The correction factors may take the form of scaling factors for the library sizes, such as computed by `calcNormFactors`, which are then used to compute the effective library sizes. Alternatively, gene-specific correction factors can be entered into the glm functions of edgeR as offsets. In the latter case, the offset matrix will be assumed to account for all normalization issues, including sequencing depth and RNA composition.

Note that normalization in edgeR is model-based, and the original read counts are not themselves transformed. This means that users should not transform the read counts in any way before inputting them to edgeR. For example, users should not enter RPKM or FPKM values to edgeR in place of read counts. Such quantities will prevent edgeR from correctly estimating the mean-variance relationship in the data, which is a crucial to the statistical strategies underlying edgeR. Similarly, users should not add artificial values to the counts before inputting them to edgeR.

edgeR is not designed to work with estimated expression levels, for example as might be output by Cufflinks. edgeR can work with expected counts as output by RSEM, but raw counts are still preferred.

2.8.7 Pseudo-counts

The classic edgeR functions `estimateCommonDisp` and `exactTest` produce a matrix of *pseudo-counts* as part of the output object. The pseudo-counts are used internally to speed up computation of the conditional likelihood used for dispersion estimation and exact tests in the classic edgeR pipeline. The pseudo-counts represent the equivalent counts would have been observed had the library sizes all been equal, assuming the fitted model. The pseudo-counts are computed for a specific purpose, and their computation depends on the experimental

design as well as the library sizes, so users are advised not to interpret the pseudo-counts as general-purpose normalized counts. They are intended mainly for internal use in the edgeR pipeline.

Disambiguation. Note that some other software packages use the term *pseudo-count* to mean something analogous to *prior counts* in edgeR, i.e., a starting value that is added to a zero count to avoid missing values when computing logarithms. In edgeR, a pseudo-count is a type of normalized count and a prior count is a starting value used to offset small counts.

2.9 Negative binomial models

2.9.1 Introduction

The starting point for an RNA-Seq experiment is a set of n RNA samples, typically associated with a variety of treatment conditions. Each sample is sequenced, short reads are mapped to the appropriate genome, and the number of reads mapped to each genomic feature of interest is recorded. The number of reads from sample i mapped to gene g will be denoted y_{gi} . The set of genewise counts for sample i makes up the expression profile or *library* for that sample. The expected size of each count is the product of the library size and the relative abundance of that gene in that sample.

2.9.2 Biological coefficient of variation (BCV)

RNA-Seq profiles are formed from n RNA samples. Let π_{gi} be the fraction of all cDNA fragments in the i th sample that originate from gene g . Let G denote the total number of genes, so $\sum_{g=1}^G \pi_{gi} = 1$ for each sample. Let $\sqrt{\phi_g}$ denote the coefficient of variation (CV) (standard deviation divided by mean) of π_{gi} between the replicates i . We denote the total number of mapped reads in library i by N_i and the number that map to the g th gene by y_{gi} . Then

$$E(y_{gi}) = \mu_{gi} = N_i \pi_{gi}.$$

Assuming that the count y_{gi} follows a Poisson distribution for repeated sequencing runs of the same RNA sample, a well known formula for the variance of a mixture distribution implies:

$$\text{var}(y_{gi}) = E_{\pi} [\text{var}(y|\pi)] + \text{var}_{\pi} [E(y|\pi)] = \mu_{gi} + \phi_g \mu_{gi}^2.$$

Dividing both sides by μ_{gi}^2 gives

$$\text{CV}^2(y_{gi}) = 1/\mu_{gi} + \phi_g.$$

The first term $1/\mu_{gi}$ is the squared CV for the Poisson distribution and the second is the squared CV of the unobserved expression values. The total CV^2 therefore is the technical CV^2 with which π_{gi} is measured plus the biological CV^2 of the true π_{gi} . In this article, we call ϕ_g the dispersion and $\sqrt{\phi_g}$ the biological CV although, strictly speaking, it captures all sources of the inter-library variation between replicates, including perhaps contributions from technical causes such as library preparation as well as true biological variation between samples.

Two levels of variation can be distinguished in any RNA-Seq experiment. First, the relative abundance of each gene will vary between RNA samples, due mainly to biological causes. Second, there is measurement error, the uncertainty with which the abundance of each gene

in each sample is estimated by the sequencing technology. If aliquots of the same RNA sample are sequenced, then the read counts for a particular gene should vary according to a Poisson law [24]. If sequencing variation is Poisson, then it can be shown that the squared coefficient of variation (CV) of each count between biological replicate libraries is the sum of the squared CVs for technical and biological variation respectively,

$$\text{Total CV}^2 = \text{Technical CV}^2 + \text{Biological CV}^2.$$

Biological CV (BCV) is the coefficient of variation with which the (unknown) true abundance of the gene varies between replicate RNA samples. It represents the CV that would remain between biological replicates if sequencing depth could be increased indefinitely. The technical CV decreases as the size of the counts increases. BCV on the other hand does not. BCV is therefore likely to be the dominant source of uncertainty for high-count genes, so reliable estimation of BCV is crucial for realistic assessment of differential expression in RNA-Seq experiments. If the abundance of each gene varies between replicate RNA samples in such a way that the genewise standard deviations are proportional to the genewise means, a commonly occurring property of measurements on physical quantities, then it is reasonable to suppose that BCV is approximately constant across genes. We allow however for the possibility that BCV might vary between genes and might also show a systematic trend with respect to gene expression or expected count.

The magnitude of BCV is more important than the exact probabilistic law followed by the true gene abundances. For mathematical convenience, we assume that the true gene abundances follow a gamma distributional law between replicate RNA samples. This implies that the read counts follow a negative binomial probability law.

2.9.3 Estimating BCVs

When a negative binomial model is fitted, we need to estimate the BCV(s) before we carry out the analysis. The BCV, as shown in the previous section, is the square root of the dispersion parameter under the negative binomial model. Hence, it is equivalent to estimating the dispersion(s) of the negative binomial model.

The parallel nature of sequencing data allows some possibilities for borrowing information from the ensemble of genes which can assist in inference about each gene individually. The easiest way to share information between genes is to assume that all genes have the same mean-variance relationship, in other words, the dispersion is the same for all the genes [35]. An extension to this “common dispersion” approach is to put a mean-dependent trend on a parameter in the variance function, so that all genes with the same expected count have the same variance.

However, the truth is that the gene expression levels have non-identical and dependent distribution between genes, which makes the above assumptions too naive. A more general approach that allows genewise variance functions with empirical Bayes moderation was introduced several years ago [34] and was extended to generalized linear models and thus more complex experimental designs [25]. Only when using tagwise dispersion will genes that are consistent between replicates be ranked more highly than genes that are not. It has been seen in many RNA-Seq datasets that allowing gene-specific dispersion is necessary in order that differential expression is not driven by outliers. Therefore, the tagwise dispersions are strongly recommended in model fitting and testing for differential expression.

In edgeR, we apply an empirical Bayes strategy for squeezing the tagwise dispersions towards a global dispersion trend or towards a common dispersion value. The amount of squeeze is determined by the weight given to the global value on one hand and the precision of the tagwise estimates on the other. The relative weights given to the two are determined the prior and residual degrees of freedom. By default, the prior degrees of freedom, which determines the amount of empirical Bayes moderation, is estimated by examining the heteroskedasticity of the data [3].

2.9.4 Quasi negative binomial

The NB model can be extended with quasi-likelihood (QL) methods to account for gene-specific variability from both biological and technical sources [23, 22]. Under the QL framework, the variance of the count y_{gi} is a quadratic function of the mean,

$$\text{var}(y_{gi}) = \sigma_g^2(\mu_{gi} + \phi\mu_{gi}^2),$$

where ϕ is the NB dispersion parameter and σ_g^2 is the QL dispersion parameter.

Any increase in the observed variance of y_{gi} will be modelled by an increase in the estimates for ϕ and/or σ_g^2 . In this model, the NB dispersion ϕ is a global parameter whereas the QL is gene-specific, so the two dispersion parameters have different roles. The NB dispersion describes the overall biological variability across all genes. It represents the observed variation that is attributable to inherent variability in the biological system, in contrast to the Poisson variation from sequencing. The QL dispersion picks up any gene-specific variability above and below the overall level.

The common NB dispersion for the entire data set can be used for the global parameter. In practice, we use the trended dispersions to account for the empirical mean-variance relationships. Since the NB dispersion under the QL framework reflects the overall biological variability, it does not make sense to use the tagwise dispersions.

Estimation of the gene-specific QL dispersion is difficult as most RNA-seq data sets have limited numbers of replicates. This means that there is often little information to stably estimate the dispersion for each gene. To overcome this, an empirical Bayes (EB) approach is used whereby information is shared between genes [38, 23, 28]. Briefly, a mean-dependent trend is fitted to the raw QL dispersion estimates. The raw estimates are then squeezed towards this trend to obtain moderated EB estimates, which can be used in place of the raw values for downstream hypothesis testing. This EB strategy reduces the uncertainty of the estimates and improves testing power.

2.10 The classic edgeR pipeline: pairwise comparisons between two or more groups

2.10.1 Estimating dispersions

edgeR uses the quantile-adjusted conditional maximum likelihood (qCML) method for experiments with single factor.

Compared against several other estimators (e.g. maximum likelihood estimator, Quasi-likelihood estimator etc.) using an extensive simulation study, qCML is the most reliable in terms of bias on a wide range of conditions and specifically performs best in the situation of many small samples with a common dispersion, the model which is applicable to Next-Gen sequencing data. We have deliberately focused on very small samples due to the fact that DNA sequencing costs prevent large numbers of replicates for SAGE and RNA-seq experiments.

The qCML method calculates the likelihood by conditioning on the total counts for each tag, and uses pseudo counts after adjusting for library sizes. Given a table of counts or a `DGEList` object, the qCML common dispersion and tagwise dispersions can be estimated using the `estimateDisp()` function. Alternatively, one can estimate the qCML common dispersion using the `estimateCommonDisp()` function, and then the qCML tagwise dispersions using the `estimateTagwiseDisp()` function.

However, the qCML method is only applicable on datasets with a single factor design since it fails to take into account the effects from multiple factors in a more complicated experiment. When an experiment has more than one factor involved, we need to seek a new way of estimating dispersions.

Here is a simple example of estimating dispersions using the qCML method. Given a `DGEList` object `y`, we estimate the dispersions using the following commands.

To estimate common dispersion and tagwise dispersions in one run (recommended):

```
> y <- estimateDisp(y)
```

Alternatively, to estimate common dispersion:

```
> y <- estimateCommonDisp(y)
```

Then to estimate tagwise dispersions:

```
> y <- estimateTagwiseDisp(y)
```

Note that common dispersion needs to be estimated before estimating tagwise dispersions if they are estimated separately.

2.10.2 Testing for DE genes

For all the Next-Gen sequencing data analyses we consider here, people are most interested in finding differentially expressed genes/tags between two (or more) groups. Once negative binomial models are fitted and dispersion estimates are obtained, we can proceed with testing procedures for determining differential expression using the exact test.

The exact test is based on the qCML methods. Knowing the conditional distribution for the sum of counts in a group, we can compute exact p -values by summing over all sums of counts that have a probability less than the probability under the null hypothesis of the observed sum of counts. The exact test for the negative binomial distribution has strong parallels with Fisher's exact test.

As we discussed in the previous section, the exact test is only applicable to experiments with a single factor. The testing can be done by using the function `exactTest()`, and the function allows both common dispersion and tagwise dispersion approaches. For example:

```
> et <- exactTest(y)
> topTags(et)
```

2.11 More complex experiments (glm functionality)

2.11.1 Generalized linear models

Generalized linear models (GLMs) are an extension of classical linear models to nonnormally distributed response data [9]. GLMs specify probability distributions according to their mean-variance relationship, for example the quadratic mean-variance relationship specified above for read counts. Assuming that an estimate is available for ϕ_g , so the variance can be evaluated for any value of μ_{gi} , GLM theory can be used to fit a log-linear model

$$\log \mu_{gi} = \mathbf{x}_i^T \boldsymbol{\beta}_g + \log N_i$$

for each gene [25]. Here \mathbf{x}_i is a vector of covariates that specifies the treatment conditions applied to RNA sample i , and $\boldsymbol{\beta}_g$ is a vector of regression coefficients by which the covariate effects are mediated for gene g . The quadratic variance function specifies the negative binomial GLM distributional family. The use of the negative binomial distribution is equivalent to treating the π_{gi} as gamma distributed.

2.11.2 Estimating dispersions

For general experiments (with multiple factors), edgeR uses the Cox-Reid profile-adjusted likelihood (CR) method in estimating dispersions [25]. The CR method is derived to overcome the limitations of the qCML method as mentioned above. It takes care of multiple factors by fitting generalized linear models (GLM) with a design matrix.

The CR method is based on the idea of approximate conditional likelihood [5]. Given a table counts or a `DGEList` object and the design matrix of the experiment, generalized linear models are fitted. This allows valid estimation of the dispersion, since all systematic sources of variation are accounted for.

The CR method can be used to calculate a common dispersion for all the tags, trended dispersion depending on the tag abundance, or separate dispersions for individual tags. These can be done by calling the function `estimateDisp()` with a specified design. Alternatively, one can estimate the common, trended and tagwise dispersions separately using `estimateGLMCommonDisp()`, `estimateGLMTrendedDisp()` and `estimateGLMTagwiseDisp()`, respectively. The tagwise dispersion approach is strongly recommended in multi-factor experiment cases.

Here is a simple example of estimating dispersions using the GLM method. Given a `DGEList` object `y` and a design matrix, we estimate the dispersions using the following commands.

To estimate common dispersion, trended dispersions and tagwise dispersions in one run (recommended):

```
> y <- estimateDisp(y, design)
```

Alternatively, one can use the following calling sequence to estimate them one by one. To estimate common dispersion:

```
> y <- estimateGLMCommonDisp(y, design)
```

To estimate trended dispersions:

```
> y <- estimateGLMTrendedDisp(y, design)
```

To estimate tagwise dispersions:

```
> y <- estimateGLMTagwiseDisp(y, design)
```

Note that we need to estimate either common dispersion or trended dispersions prior to the estimation of tagwise dispersions. When estimating tagwise dispersions, the empirical Bayes method is applied to squeeze the tagwise dispersions towards a common dispersion or towards trended dispersions, whichever exists. If both exist, the default is to use the trended dispersions.

For more detailed examples, see the case study in Section 4.1 (Tuch's data), Section 4.2 (arabidopsis data), Section 4.3 (Nigerian data) and Section 4.4 (Fu's data).

2.11.3 Testing for DE genes

For general experiments, once dispersion estimates are obtained and negative binomial generalized linear models are fitted, we can proceed with testing procedures for determining differential expression using either quasi-likelihood (QL) F-test or likelihood ratio test.

While the likelihood ratio test is a more obvious choice for inferences with GLMs, the QL F-test is preferred as it reflects the uncertainty in estimating the dispersion for each gene. It provides more robust and reliable error rate control when the number of replicates is small. The QL dispersion estimation and hypothesis testing can be done by using the functions `glmQLFit()` and `glmQLFTest()`.

Given raw counts, NB dispersion(s) and a design matrix, `glmQLFit()` fits the negative binomial GLM for each tag and produces an object of class `DGEGLM` with some new components. This `DGEGLM` object can then be passed to `glmQLFTest()` to carry out the QL F-test. User can select one or more coefficients to drop from the full design matrix. This gives the null model against which the full model is compared. Tags can then be ranked in order of evidence for differential expression, based on the p -value computed for each tag.

As a brief example, consider a situation in which are three treatment groups, each with two replicates, and the researcher wants to make pairwise comparisons between them. A QL model representing the study design can be fitted to the data with commands such as:

```
> group <- factor(c(1,1,2,2,3,3))
> design <- model.matrix(~group)
> fit <- glmQLFit(y, design)
```

The fit has three parameters. The first is the baseline level of group 1. The second and third are the 2 vs 1 and 3 vs 1 differences.

To compare 2 vs 1:

```
> qlf.2vs1 <- glmQLFTest(fit, coef=2)
> topTags(qlf.2vs1)
```

To compare 3 vs 1:

```
> qlf.3vs1 <- glmQLFTest(fit, coef=3)
```

To compare 3 vs 2:

```
> qlf.3vs2 <- glmQLFTest(fit, contrast=c(0,-1,1))
```

The contrast argument in this case requests a statistical test of the null hypothesis that coefficient3—coefficient2 is equal to zero.

To find genes different between any of the three groups:

```
> qlf <- glmQLFTest(fit, coef=2:3)
> topTags(qlf)
```

For more detailed examples, see the case study in Section 4.2 (arabidopsis data), Section 4.3 (Nigerian data) and Section 4.4 (Fu's data).

Alternatively, one can perform likelihood ratio test to test for differential expression. The testing can be done by using the functions `glmFit()` and `glmLRT()`. To apply the likelihood ratio test to the above example and compare 2 vs 1:

```
> fit <- glmFit(y, design)
> lrt.2vs1 <- glmLRT(fit, coef=2)
> topTags(lrt.2vs1)
```

Similarly for the other comparisons.

For more detailed examples, see the case study in section 4.1 (Tuch's data)

2.12 What to do if you have no replicates

edgeR is primarily intended for use with data including biological replication. Nevertheless, RNA-Seq and ChIP-Seq are still expensive technologies, so it sometimes happens that only one library can be created for each treatment condition. In these cases there are no replicate libraries from which to estimate biological variability. In this situation, the data analyst is faced with the following choices, none of which are ideal. We do not recommend any of these choices as a satisfactory alternative for biological replication. Rather, they are the best that can be done at the analysis stage, and options 2–4 may be better than assuming that biological variability is absent.

1. Be satisfied with a descriptive analysis, that might include an MDS plot and an analysis of fold changes. Do not attempt a significance analysis. This may be the best advice.
2. Simply pick a reasonable dispersion value, based on your experience with similar data, and use that for `exactTest` or `glmFit`. Typical values for the common BCV (square-root-dispersion) for datasets arising from well-controlled experiments are 0.4 for human data, 0.1 for data on genetically identical model organisms or 0.01 for technical replicates. Here is a toy example with simulated data:

```
> bcv <- 0.2
> counts <- matrix( rbinom(40,size=1/bcv^2,mu=10), 20,2)
> y <- DGEList(counts=counts, group=1:2)
```

```
> et <- exactTest(y, dispersion=bcv^2)
```

Note that the p-values obtained and the number of significant genes will be very sensitive to the dispersion value chosen, and be aware that less well controlled datasets, with unaccounted-for batch effects and so on, could have in reality much larger dispersions than are suggested here. Nevertheless, choosing a nominal dispersion value may be more realistic than ignoring biological variation entirely.

3. Remove one or more explanatory factors from the linear model in order to create some residual degrees of freedom. Ideally, this means removing the factors that are least important but, if there is only one factor and only two groups, this may mean removing the entire design matrix or reducing it to a single column for the intercept. If your experiment has several explanatory factors, you could remove the factor with smallest fold changes. If your experiment has several treatment conditions, you could try treating the two most similar conditions as replicates. Estimate the dispersion from this reduced model, then insert these dispersions into the data object containing the full design matrix, then proceed to model fitting and testing with `glmFit` and `glmLRT`. This approach will only be successful if the number of DE genes is relatively small.

In conjunction with this reduced design matrix, you could try `estimateGLMCommonDisp` with `method="deviance"`, `robust=TRUE` and `subset=NULL`. This is our current best attempt at an automatic method to estimate dispersion without replicates, although it will only give good results when the counts are not too small and the DE genes are a small proportion of the whole. Please understand that this is only our best attempt to return something useable. Reliable estimation of dispersion generally requires replicates.

4. If there exist a sizeable number of control transcripts that should not be DE, then the dispersion could be estimated from them. For example, suppose that `housekeeping` is an index variable identifying housekeeping genes that do not respond to the treatment used in the experiment. First create a copy of the data object with only one treatment group:

```
> y1 <- y
> y1$samples$group <- 1
```

Then estimate the common dispersion from the housekeeping genes and all the libraries as one group:

```
> y0 <- estimateDisp(y1[housekeeping,], trend="none", tagwise=FALSE)
```

Then insert this into the full data object and proceed:

```
> y$common.dispersion <- y0$common.dispersion
> fit <- glmFit(y, design)
> lrt <- glmLRT(fit)
```

and so on. A reasonably large number of control transcripts is required, at least a few dozen and ideally hundreds.

2.13 Differential expression above a fold-change threshold

All the above testing methods identify differential expression based on statistical significance regardless of how small the difference might be. On the other hand, one might be more interested in studying genes of which the expression levels change by a certain amount. A commonly used approach is to conduct DE tests, apply a fold-change cut-off and then rank all the genes above that fold-change threshold by p -value. In some other cases genes are first chosen according to a p -value cut-off and then sorted by their fold-changes. These combinations of p -value and fold-change threshold criteria seem to give more biological meaningful sets of genes than using either of them alone. However, they are both *ad hoc* and do not give meaningful p -values for testing differential expressions relative to a fold-change threshold. They favour lowly expressed but highly variable genes and destroy the control of FDR in general.

edgeR offers a rigorous statistical test for thresholded hypotheses under the GLM framework. It is analogous to TREAT [26] but much more powerful than the original TREAT method. Given a fold-change (or log-fold-change) threshold, the thresholded testing can be done by calling the function `glmTreat()` on a `DGEGLM` object produced by either `glmFit()` or `glmQLFit()`.

In the example shown in Section 2.11.3, suppose we are detecting genes of which the log₂-fold-changes for 1 vs 2 are significantly greater than 1, i.e., fold-changes significantly greater than 2, we use the following commands:

```
> fit <- glmQLFit(y, design)
> tr <- glmTreat(fit, coef=2, lfc=1)
> topTags(tr)
```

Note that the fold-change threshold in `glmTreat()` is not the minimum value of the fold-change expected to see from the testing results. Genes will need to exceed this threshold by some way before being declared statistically significant. It is better to interpret the threshold as "the fold-change below which we are definitely not interested in the gene" rather than "the fold-change above which we are interested in the gene". In the presence of a huge number of DE genes, a relatively large fold-change threshold may be appropriate to narrow down the search to genes of interest. In the lack of DE genes, on the other hand, a small or even no fold-change threshold shall be used.

For more detailed examples, see the case study in Section 4.4 (Fu's data).

2.14 Gene ontology (GO) and pathway analysis

The gene ontology (GO) enrichment analysis and the KEGG pathway enrichment analysis are the common downstream procedures to interpret the differential expression results in a biological context. Given a set of genes that are up- or down-regulated under a certain contrast of interest, a GO (or pathway) enrichment analysis will find which GO terms (or pathways) are over- or under-represented using annotations for the genes in that set.

The GO analysis can be performed using the `goana()` function in edgeR. The KEGG pathway analysis can be performed using the `kegga()` function in edgeR. Both `goana()` and `kegga()` take a `DGELRT` or `DGEEexact` object. They both use the NCBI RefSeq annotation. Therefore, the

Entrez Gene identifier (ID) should be supplied for each gene as the row names of the input object. Also users should set `species` according to the organism being studied. The top set of most enriched GO terms can be viewed with the `topGO()` function, and the top set of most enriched KEGG pathways can be viewed with the `topKEGG()` function.

Suppose we want to identify GO terms and KEGG pathways that are over-represented in group 2 compared to group 1 from the previous example in Section 2.11.3 assuming the samples are collected from mice. We use the following commands:

```
> qlf <- glmQLFTest(fit, coef=2)
> go <- goana(qlf, species="Mm")
> topGO(go, sort="up")
> keg <- kegg(qlf, species="Mm")
> topKEGG(keg, sort="up")
```

For more detailed examples, see the case study in Section 4.1 (Tuch's data) and Section 4.4 (Fu's data).

2.15 Gene set testing

In addition to the GO and pathway analysis, edgeR offers different types of gene set tests for RNA-Seq data. These gene set tests are the extensions of the original gene set tests in limma in order to handle `DGEList` objects.

The `roast()` function performs ROAST gene set tests [41]. It is a self-contained gene set test. Given a gene set, it tests whether the majority of the genes in the set are DE across the comparison of interest.

The `mroast()` function does ROAST tests for multiple sets, including adjustment for multiple testing.

The `fry()` function is a fast version of `mroast()`. It assumes all the genes in a set have equal variances. Since edgeR uses the z-score equivalents of NB random deviates for the gene set tests, the above assumption is always met. Hence, `fry()` is recommended over `roast()` and `mroast()` in edgeR. It gives the same result as `mroast()` with an infinite number of rotations.

The `camera()` function performs a competitive gene set test accounting for inter-gene correlation. It tests whether a set of genes is highly ranked relative to other genes in terms of differential expression [42].

The `romer()` function performs a gene set enrichment analysis. It implements a GSEA approach [39] based on rotation instead of permutation.

Unlike `goana()` and `kegg()`, the gene set tests are not limited to GO terms or KEGG pathways. Any pre-defined gene set can be used, for example MSigDB gene sets. A common application is to use a set of DE genes that was defined from an analysis of an independent data set.

For more detailed examples, see the case study in Section 4.3 (Nigerian's data) and Section 4.4 (Fu's data).

2.16 Clustering, heatmaps etc

The function `plotMDS` draws a multi-dimensional scaling plot of the RNA samples in which distances correspond to leading log-fold-changes between each pair of RNA samples. The leading log-fold-change is the average (root-mean-square) of the largest absolute log-fold-changes between each pair of samples. This plot can be viewed as a type of unsupervised clustering. The function also provides the option of computing distances in terms of BCV between each pair of samples instead of leading logFC.

Inputting RNA-seq counts to clustering or heatmap routines designed for microarray data is not straight-forward, and the best way to do this is still a matter of research. To draw a heatmap of individual RNA-seq samples, we suggest using moderated log-counts-per-million. This can be calculated by `cpm` with positive values for `prior.count`, for example

```
> logcpm <- cpm(y, log=TRUE)
```

where `y` is the normalized `DGEList` object. This produces a matrix of \log_2 counts-per-million (logCPM), with undefined values avoided and the poorly defined log-fold-changes for low counts shrunk towards zero. Larger values for `prior.count` produce stronger moderation of the values for low counts and more shrinkage of the corresponding log-fold-changes. The logCPM values can optionally be converted to RPKM or FPKM by subtracting \log_2 of gene length, see `rpkm()`.

2.17 Alternative splicing

edgeR can also be used to analyze RNA-Seq data at the exon level to detect differential splicing or isoform-specific differential expression. Alternative splicing events are detected by testing for differential exon usage for each gene, that is testing whether the log-fold-changes differ between exons for the same gene.

Both exon-level and gene-level tests can be performed simultaneously using the `diffSpliceDGE()` function in edgeR. The exon-level test tests for the significant difference between the exon's logFC and the overall logFC for the gene. Two testing methods at the gene-level are provided. The first is to conduct a gene-level statistical test using the exon-level test statistics. Whether it is a likelihood ratio test or a QL F-test depends on the pipeline chosen. The second is to convert the exon-level p -values into a genewise p -value by the Simes' method. The first method is likely to be powerful for genes in which several exons are differentially spliced. The Simes' method is likely to be more powerful when only a minority of the exons for a gene are differentially spliced.

The top set of most significant spliced genes can be viewed by the `topSpliceDGE()` function. The exon-level testing results for a gene of interest can be visualized by the `plotSpliceDGE()` function.

For more detailed examples, see the case study in Section 4.5 (Pasilla's data).

2.18 CRISPR-Cas9 and shRNA-seq screen analysis

edgeR can also be used to analyze data from CRISPR-Cas9 and shRNA-seq genetic screens as described in Dai *et al.* (2014) [7]. Screens of this kind typically involve the comparison of two or more cell populations either in the presence or absence of a selective pressure, or as a time-course before and after a selective pressure is applied. The goal is to identify sgRNAs (or shRNAs) whose representation changes (either increases or decreases) suggesting that disrupting the target gene's function has an effect on the cell.

To begin, the `processAmplicons` function can be used to obtain counts for each sgRNA (or shRNA) in the screen in each sample and organise them in a `DGEList` for down-stream analysis using either the classic edgeR or GLM pipeline mentioned above. Next, gene set testing methods such as `camera` and `roast` can be used to summarize results from multiple sgRNAs or shRNAs targeting the same gene to obtain gene-level results.

For a detailed example, see the case study in Section 4.6 (CRISPR-Cas9 knockout screen analysis).

2.19 Bisulfite sequencing and differential methylation analysis

Cytosine methylation is a DNA modification generally associated with transcriptional silencing[36]. edgeR can be used to analyze DNA methylation data generated from bisulfite sequencing technology[4]. A DNA methylation study often involves comparing methylation levels at CpG loci between different experimental groups. Differential methylation analyses can be performed in edgeR for both whole genome bisulfite sequencing (WGBS) and reduced representation bisulfite sequencing (RRBS). This is done by considering the observed read counts of both methylated and unmethylated CpG's across all the samples. Extra coefficients are added to the design matrix to represent the methylation levels and the differences of the methylation levels between groups.

See the case study in Section 4.7 (Bisulfite sequencing of mouse oocytes) for a detailed worked example of a differential methylation analysis. Another example workflow is given by Chen *et al* [4].

Chapter 3

Specific experimental designs

3.1 Introduction

In this chapter, we outline the principles for setting up the design matrix and forming contrasts for some typical experimental designs.

Throughout this chapter we will assume that the read alignment, normalization and dispersion estimation steps described in the previous chapter have already been completed. We will assume that a `DGEList` object `y` has been created containing the read counts, library sizes, normalization factors and dispersion estimates.

3.2 Two or more groups

3.2.1 Introduction

The simplest and most common type of experimental design is that in which a number of experimental conditions are compared on the basis of independent biological replicates of each condition. Suppose that there are three experimental conditions to be compared, treatments A, B and C, say. The `samples` component of the `DGEList` data object might look like:

```
> y$samples
      group lib.size norm.factors
Sample1  A   100001           1
Sample2  A   100002           1
Sample3  B   100003           1
Sample4  B   100004           1
Sample5  C   100005           1
```

Note that it is not necessary to have multiple replicates for all the conditions, although it is usually desirable to do so. By default, the conditions will be listed in alphabetical order, regardless of the order that the data were read:

```
> levels(y$samples$group)
[1] "A" "B" "C"
```

3.2.2 Classic approach

The classic edgeR approach is to make pairwise comparisons between the groups. For example,

```
> et <- exactTest(y, pair=c("A","B"))
> topTags(et)
```

will find genes differentially expressed (DE) in B vs A. Similarly

```
> et <- exactTest(y, pair=c("A","C"))
```

for C vs A, or

```
> et <- exactTest(y, pair=c("C","B"))
```

for B vs C.

Alternatively, the conditions to be compared can be specified by number, so that

```
> et <- exactTest(y, pair=c(3,2))
```

is equivalent to `pair=c("C","B")`, given that the second and third levels of `group` are B and C respectively.

Note that the levels of `group` are in alphabetical order by default, but can be easily changed. Suppose for example that C is a control or reference level to which conditions A and B are to be compared. Then one might redefine the group levels, in a new data object, so that C is the first level:

```
> y2 <- y
> y2$samples$group <- relevel(y2$samples$group, ref="C")
> levels(y2$samples$group)
[1] "C" "A" "B"
```

Now

```
> et <- exactTest(y2, pair=c("A","B"))
```

would still compare B to A, but

```
> et <- exactTest(y2, pair=c(1,2))
```

would now compare A to C.

When `pair` is not specified, the default is to compare the first two group levels, so

```
> et <- exactTest(y)
```

compares B to A, whereas

```
> et <- exactTest(y2)
```

compares A to C.

3.2.3 GLM approach

The glm approach to multiple groups is similar to the classic approach, but permits more general comparisons to be made. The glm approach requires a design matrix to describe the treatment conditions. We will usually use the `model.matrix` function to construct the design matrix, although it could be constructed manually. There are always many equivalent ways to define this matrix. Perhaps the simplest way is to define a coefficient for the expression level of each group:

```
> design <- model.matrix(~0+group, data=y$samples)
> colnames(design) <- levels(y$samples$group)
> design

      A B C
Sample1 1 0 0
Sample2 1 0 0
Sample3 0 1 0
Sample4 0 1 0
Sample5 0 0 1
attr(,"assign")
[1] 1 1 1
attr(,"contrasts")
attr(,"contrasts")$group
[1] "contr.treatment"
```

Here, the `0+` in the model formula is an instruction not to include an intercept column and instead to include a column for each group.

One can compare any of the treatment groups using the `contrast` argument of the `glmQLFTest` or `glmLRT` function. For example,

```
> fit <- glmQLFit(y, design)
> qlf <- glmQLFTest(fit, contrast=c(-1,1,0))
> topTags(qlf)
```

will compare B to A. The meaning of the contrast is to make the comparison $-1*A + 1*B + 0*C$, which is of course is simply $B-A$.

The contrast vector can be constructed using `makeContrasts` if that is convenient. The above comparison could have been made by

```
> BvsA <- makeContrasts(B-A, levels=design)
> qlf <- glmQLFTest(fit, contrast=BvsA)
```

One could make three pairwise comparisons between the groups by

```
> my.contrasts <- makeContrasts(BvsA=B-A, CvsB=C-B, CvsA=C-A, levels=design)
> qlf.BvsA <- glmQLFTest(fit, contrast=my.contrasts[, "BvsA"])
```

```

> topTags(qlf.BvsA)
> qlf.CvsB <- glmQLFTest(fit, contrast=my.contrasts[, "CvsB"])
> topTags(qlf.CvsB)
> qlf.CvsA <- glmQLFTest(fit, contrast=my.contrasts[, "CvsA"])
> topTags(qlf.CvsA)

```

which would compare B to A, C to B and C to A respectively.

Any comparison can be made. For example,

```

> qlf <- glmQLFTest(fit, contrast=c(-0.5,-0.5,1))

```

would compare C to the average of A and B. Alternatively, this same contrast could have been specified by

```

> my.contrast <- makeContrasts(C-(A+B)/2, levels=design)
> qlf <- glmQLFTest(fit, contrast=my.contrast)

```

with the same results.

3.2.4 Questions and contrasts

The glm approach allows an infinite variety of contrasts to be tested between the groups. This embarrassment of riches leads to the question, which specific contrasts should we test? This answer is that we should form and test those contrasts that correspond to the scientific questions that we want to answer. Each statistical test is an answer to a particular question, and we should make sure that our questions and answers match up.

To clarify this a little, we will consider a hypothetical experiment with four groups. The groups correspond to four different types of cells: white and smooth, white and furry, red and smooth and red furry. We will think of white and red as being the major group, and smooth and furry as being a sub-grouping. Suppose the RNA samples look like this:

| Sample | Color | Type | Group |
|--------|-------|--------|-------|
| 1 | White | Smooth | A |
| 2 | White | Smooth | A |
| 3 | White | Furry | B |
| 4 | White | Furry | B |
| 5 | Red | Smooth | C |
| 6 | Red | Smooth | C |
| 7 | Red | Furry | D |
| 8 | Red | Furry | D |

To decide which contrasts should be made between the four groups, we need to be clear what are our scientific hypotheses. In other words, what are we seeking to show?

First, suppose that we wish to find genes that are always higher in red cells than in white cells. Then we will need to form the four contrasts $C-A$, $C-B$, $D-A$ and $D-B$, and select genes that are significantly up for all four contrasts.

Or suppose we wish to establish that the difference between Red and White is large compared to the differences between Furry and Smooth. An efficient way to establish this would be to form the three contrasts $B-A$, $D-C$ and $(C+D)/2 - (A+B)/2$. We could confidently make this

assertion for genes for which the third contrast is far more significant than the first two. Even if $B-A$ and $D-C$ are statistically significant, we could still look for genes for which the fold changes for $(C+D)/2 - (A+B)/2$ are much larger than those for $B-A$ or $D-C$.

We might want to find genes that are more highly expressed in Furry cells regardless of color. Then we would test the contrasts $B-A$ and $D-C$, and look for genes that are significantly up for both contrasts.

Or we want to assert that the difference between Furry over Smooth is much the same regardless of color. In that case you need to show that the contrast $(B+D)/2 - (A+C)/2$ (the average Furry effect) is significant for many genes but that $(D-C) - (B-A)$ (the interaction) is not.

3.2.5 A more traditional glm approach

A more traditional way to create a design matrix in R is to include an intercept term that represents the first level of the factor. We included $0+$ in our model formula above. Had we omitted it, the design matrix would have had the same number of columns as above, but the first column would be the intercept term and the meanings of the second and third columns would change:

```
> design <- model.matrix(~group, data=y$samples)
> design

      (Intercept) groupB groupC
Sample1         1      0      0
Sample2         1      0      0
Sample3         1      1      0
Sample4         1      1      0
Sample5         1      0      1
attr(,"assign")
[1] 0 1 1
attr(,"contrasts")
attr(,"contrasts")$group
[1] "contr.treatment"
```

Now the first coefficient will measure the baseline logCPM expression level in the first treatment condition (here group A), and the second and third columns are relative to the baseline. Here the second and third coefficients represent B vs A and C vs A respectively. In other words, `coef=2` now means $B-A$ and `coef=3` means $C-A$, so

```
> fit <- glmQLFit(y, design)
> qlf <- glmQLFTest(fit, coef=2)
```

would test for differential expression in B vs A. and

```
> qlf <- glmQLFTest(fit, coef=3)
```

would test for differential expression in C vs A.

This parametrization makes good sense when the first group represents a reference or control group, as all comparisons are made with respect to this condition. If we relevelled the factor to make level C the first level (see Section 3.2.2), then the design matrix becomes:

```
> design2 <- model.matrix(~group, data=y2$samples)
> design2

      (Intercept) groupA groupB
Sample1         1      1      0
Sample2         1      1      0
Sample3         1      0      1
Sample4         1      0      1
Sample5         1      0      0
attr(,"assign")
[1] 0 1 1
attr(,"contrasts")
attr(,"contrasts")$group
[1] "contr.treatment"
```

Now

```
> fit2 <- glmQLFit(y, design2)
> qlf <- glmQLFTest(fit2, coef=2)
```

compares A to C, and

```
> qlf <- glmQLFTest(fit2, coef=3)
```

compares B to C. With this parametrization, one could still compare B to A using

```
> qlf <- glmQLFTest(fit2, contrast=c(0,-1,1))
```

Note that

```
> qlf <- glmQLFTest(fit2, coef=1)
```

should not be used. It would test whether the first coefficient is zero, but it is not meaningful to compare the logCPM in group A to zero.

3.2.6 An ANOVA-like test for any differences

It might be of interest to find genes that are DE between any of the groups, without specifying before-hand which groups might be different. This is analogous to a one-way ANOVA test. In edgeR, this is done by specifying multiple coefficients to `glmQLFTest` or `glmLRT`, when the design matrix includes an intercept term. For example, with `fit` as defined in the previous section,

```
> qlf <- glmQLFTest(fit, coef=2:3)
> topTags(qlf)
```

will find any genes that differ between any of the treatment conditions A, B or C. Technically, this procedure tests whether either of the contrasts `B-A` or `C-A` are non-zero. Since at least one of these must be non-zero when differences exist, the test will detect any differences. To have this effect, the `coef` argument should specify all the coefficients except the intercept.

Note that this approach does not depend on how the group factor was defined, or how the design matrix was formed, as long as there is an intercept column. For example

```
> qlf <- glmQLFTest(fit2, coef=2:3)
```

gives exactly the same results, even though `fit2` and `fit` were computed using different design matrices. Here `fit2` is as defined in the previous section.

3.3 Experiments with all combinations of multiple factors

3.3.1 Defining each treatment combination as a group

We now consider experiments with more than one experimental factor, but in which every combination of experiment conditions can potentially have a unique effect. For example, suppose that an experiment has been conducted with an active drug and a placebo, at three times from 0 hours to 2 hours, with all samples obtained from independent subjects. The data frame `targets` describes the treatment conditions applied to each sample:

```
> targets
      Treat Time
Sample1 Placebo 0h
Sample2 Placebo 0h
Sample3 Placebo 1h
Sample4 Placebo 1h
Sample5 Placebo 2h
Sample6 Placebo 2h
Sample7   Drug  0h
Sample8   Drug  0h
Sample9   Drug  1h
Sample10  Drug  1h
Sample11  Drug  2h
Sample12  Drug  2h
```

As always, there are many ways to setup a design matrix. A simple, multi-purpose approach is to combine all the experimental factors into one combined factor:

```
> Group <- factor(paste(targets$Treat, targets$Time, sep="."))
> cbind(targets, Group=Group)
      Treat Time   Group
Sample1 Placebo 0h Placebo.0h
Sample2 Placebo 0h Placebo.0h
Sample3 Placebo 1h Placebo.1h
Sample4 Placebo 1h Placebo.1h
Sample5 Placebo 2h Placebo.2h
Sample6 Placebo 2h Placebo.2h
Sample7   Drug  0h   Drug.0h
Sample8   Drug  0h   Drug.0h
Sample9   Drug  1h   Drug.1h
Sample10  Drug  1h   Drug.1h
```

edgeR User's Guide

```
Sample11  Drug  2h  Drug.2h
Sample12  Drug  2h  Drug.2h
```

Then we can take the same approach as in the previous section on two or more groups. Each treatment time for each treatment drug is a group:

```
> design <- model.matrix(~0+Group)
> colnames(design) <- levels(Group)
> fit <- glmQLFit(y, design)
```

Then we can make any comparisons we wish. For example, we might wish to make the following contrasts:

```
> my.contrasts <- makeContrasts(
+   Drug.1vs0 = Drug.1h-Drug.0h,
+   Drug.2vs0 = Drug.2h-Drug.0h,
+   Placebo.1vs0 = Placebo.1h-Placebo.0h,
+   Placebo.2vs0 = Placebo.2h-Placebo.0h,
+   DrugvsPlacebo.0h = Drug.0h-Placebo.0h,
+   DrugvsPlacebo.1h = (Drug.1h-Drug.0h)-(Placebo.1h-Placebo.0h),
+   DrugvsPlacebo.2h = (Drug.2h-Drug.0h)-(Placebo.2h-Placebo.0h),
+ levels=design)
```

To find genes responding to the drug at 1 hour:

```
> qlf <- glmQLFTest(fit, contrast=my.contrasts[, "Drug.1vs0"])
```

or at 2 hours:

```
> qlf <- glmQLFTest(fit, contrast=my.contrasts[, "Drug.2vs0"])
```

To find genes with baseline differences between the drug and the placebo at 0 hours:

```
> qlf <- glmQLFTest(fit, contrast=my.contrasts[, "DrugvsPlacebo.0h"])
```

To find genes that have responded *differently* to the drug and the placebo at 2 hours:

```
> qlf <- glmQLFTest(fit, contrast=my.contrasts[, "DrugvsPlacebo.2h"])
```

Of course, it is not compulsory to use `makeContrasts` to form the contrasts. The coefficients are the following:

```
> colnames(fit)
[1] "Drug.0h"    "Drug.1h"    "Drug.2h"    "Placebo.0h" "Placebo.1h" "Placebo.2h"
```

so

```
> qlf <- glmQLFTest(fit, contrast=c(-1,0,1,0,0,0))
```

would find the `Drug.2vs0` contrast, and

```
> qlf <- glmQLFTest(fit, contrast=c(-1,0,1,1,0,-1))
```

is another way of specifying the `DrugvsPlacebo.2h` contrast.

3.3.2 Nested interaction formulas

We generally recommend the approach of the previous section, because it is so explicit and easy to understand. However it may be useful to be aware of more short-hand approach to form the same contrasts in the previous section using a model formula. First, make sure that the placebo is the reference level:

```
> targets$Treat <- relevel(targets$Treat, ref="Placebo")
```

Then form the design matrix:

```
> design <- model.matrix(~Treat + Treat:Time, data=targets)
> fit <- glmQLFit(y, design)
```

The meaning of this formula is to consider all the levels of time for each treatment drug separately. The second term is a nested interaction, the interaction of Time within Treat. The coefficient names are:

```
> colnames(fit)

[1] "(Intercept)"      "TreatDrug"        "TreatPlacebo:Time1h"
[4] "TreatDrug:Time1h" "TreatPlacebo:Time2h" "TreatDrug:Time2h"
```

Now most of the above contrasts are directly available as coefficients:

```
> qlf <- glmQLFTest(fit, coef=2)
```

is the baseline drug vs placebo comparison,

```
> qlf <- glmQLFTest(fit, coef=4)
```

is the drug effect at 1 hour,

```
> qlf <- glmQLFTest(fit, coef=6)
```

is the drug effect at 2 hours, and finally

```
> qlf <- glmQLFTest(fit, contrast=c(0,0,0,0-1,1))
```

is the DrugvsPlacebo.2h contrast.

3.3.3 Treatment effects over all times

The nested interaction model makes it easy to find genes that respond to the treatment at any time, in a single test. Continuing the above example,

```
> qlf <- glmQLFTest(fit, coef=c(4,6))
```

finds genes that respond to the treatment at either 1 hour or 2 hours versus the 0 hour baseline. This is analogous to an ANOVA F -test for a normal linear model.

3.3.4 Interaction at any time

A very traditional approach taken in many statistics textbooks would be to specify our experiment in terms of a factorial model:

```
> design <- model.matrix(~Treat * Time, data=targets)
```

which is equivalent to

```
> design <- model.matrix(~Treat + Time + Treat:Time, data=targets)
> fit <- glmQLFit(y, design)
```

While the factorial model has a long history in statistics, the coefficients are more difficult to interpret than for the design matrices in Sections 3.3.1 or 3.3.2 and the coefficients are generally less biologically meaningful.

In the factorial model, the coefficient names are:

```
> colnames(design)
[1] "(Intercept)"      "TreatDrug"        "Time1h"           "Time2h"
[5] "TreatDrug:Time1h" "TreatDrug:Time2h"
```

Now

```
> qlf <- glmQLFTest(fit, coef=2)
```

is again the baseline drug vs placebo comparison at 0 hours, but

```
> qlf <- glmQLFTest(fit, coef=3)
```

and

```
> qlf <- glmQLFTest(fit, coef=4)
```

are the effects of the reference drug, i.e., the effects of the placebo at 1 hour and 2 hours. In most experimental studies, none of the above three tests are would be of any particular scientific interest.

The factorial formula is primarily useful as a way to conduct an overall test for interaction. The last two coefficients correspond to the interaction contrasts $(\text{Drug.1h-Placebo.1h}) - (\text{Drug.0h-Placebo.0h})$ and $(\text{Drug.2h-Placebo.2h}) - (\text{Drug.0h-Placebo.0h})$ respectively, which are the same as the contrasts `DrugvsPlacebo.1h` and `DrugvsPlacebo.2h` defined in Section 3.3.1. Hence

```
> qlf <- glmQLFTest(fit, coef=5:6)
```

is useful because it detects genes that respond *differently* to the drug, relative to the placebo, at either of the times. In other words, specifying `coef=5:6` in the GLM test is a way to test for interaction between treatment without having to form the interaction contrasts explicitly. The results will be the same as if we had specified

```
> qlf <- glmQLFTest(fit, contrast=my.contrasts[, "DrugvsPlacebo.1h", "DrugvsPlacebo.2h"])
```

in Section 3.3.1.

3.4 Additive models and blocking

3.4.1 Paired samples

Paired samples occur whenever we compare two treatments and each independent subject in the experiment receives both treatments. Suppose for example that an experiment is conducted to compare a new treatment (T) with a control (C). Suppose that both the control and the treatment are administered to each of three patients. This produces the sample data:

| FileName | Subject | Treatment |
|----------|---------|-----------|
| File1 | 1 | C |
| File2 | 1 | T |
| File3 | 2 | C |
| File4 | 2 | T |
| File5 | 3 | C |
| File6 | 3 | T |

This is a paired design in which each subject receives both the control and the active treatment. We can therefore compare the treatment to the control for each patient separately, so that baseline differences between the patients are subtracted out.

The design matrix is formed from an additive model formula without an interaction term:

```
> Subject <- factor(targets$Subject)
> Treat <- factor(targets$Treatment, levels=c("C", "T"))
> design <- model.matrix(~Subject+Treat)
```

The omission of an interaction term is characteristic of paired designs. We are not interested in the effect of the treatment on an individual patient (which is what an interaction term would examine). Rather we are interested in the average effect of the treatment over a population of patients.

As always, the dispersion has to be estimated:

```
> y <- estimateDisp(y, design)
```

We proceed to fit a linear model and test for the treatment effect. Note that we can omit the `coef` argument to `glmQLFTest` because the treatment effect is the last coefficient in the model.

```
> fit <- glmQLFit(y, design)
> qlf <- glmQLFTest(fit)
> topTags(qlf)
```

This test detects genes that are differentially expressed in response to the active treatment compared to the control, adjusting for baseline differences between the patients. This test can be viewed as a generalization of a paired *t*-test.

See the oral carcinomas case study of Section 4.1 for a fully worked analysis with paired samples.

3.4.2 Blocking

Paired samples are a simple example of what is called “blocking” in experimental design. The idea of blocking is to compare treatments using experimental subjects that are as similar as possible, so that the treatment difference stands out as clearly as possible.

Suppose for example that we wish to compare three treatments A, B and C using experimental animals. Suppose that animals from the same litter are appreciably more similar than animals from different litters. This might lead to an experimental setup like:

| FileName | Litter | Treatment |
|----------|--------|-----------|
| File1 | 1 | A |
| File2 | 1 | B |
| File3 | 1 | C |
| File4 | 2 | B |
| File5 | 2 | A |
| File6 | 2 | C |
| File7 | 3 | C |
| File8 | 3 | B |
| File9 | 3 | A |

Here it is the differences between the treatments that are of interest. The differences between the litters are not of primary interest, nor are we interested in a treatment effect that occurs for in only one litter, because that would not be reproducible.

We can compare the three treatments adjusting for any baseline differences between the litters by fitting an additive model:

```
> Litter <- factor(targets$Litter)
> Treatment <- factor(targets$Treatment)
> design <- model.matrix(~Litter+Treatment)
```

This creates a design matrix with five columns: three for the litters and two more for the differences between the treatments.

If `fit` is the fitted model with this design matrix, then we may proceed as follows. To detect genes that are differentially expressed between any of the three treatments, adjusting for litter differences:

```
> qlf <- glmQLFTest(fit, coef=4:5)
> topTags(qlf)
```

To detect genes that are differentially expressed in treatment B vs treatment A:

```
> qlf <- glmQLFTest(fit, coef=4)
> topTags(qlf)
```

To detect genes that are differentially expressed in treatment C vs treatment A:

```
> qlf <- glmQLFTest(fit, coef=5)
> topTags(qlf)
```

To detect genes that are differentially expressed in treatment C vs treatment B:

```
> qlf <- glmQLFTest(fit, contrast=c(0,0,0,-1,1))
> topTags(qlf)
```

The advantage of using litter as a blocking variable in the analysis is that this will make the comparison between the treatments more precise, if litter-mates are more alike than animals from different litters. On the other hand, if litter-mates are no more alike than animals from different litters, which might be so for genetically identical inbred laboratory animals, then the above analysis is somewhat inefficient because the litter effects are being estimated unnecessarily. In that case, it would be better to omit litter from the model formula.

3.4.3 Batch effects

Another situation in which additive model formulas are used is when correcting for batch effects in an experiment. The situation here is analogous to blocking, the only difference being that the batch effects were probably unintended rather than a deliberate aspect of the experimental design. The analysis is the same as for blocking. The treatments can be adjusted for differences between the batches by using an additive model formula of the form:

```
> design <- model.matrix(~Batch+Treatment)
```

In this type of analysis, the treatments are compared only within each batch. The analysis is corrected for baseline differences between the batches.

The Arabidopsis case study in Section 4.2 gives a fully worked example with batch effects.

3.5 Comparisons both between and within subjects

Here is a more complex scenario, posed by a poster to the Bioconductor mailing list. The experiment has 18 RNA samples collected from 9 subjects. The samples correspond to cells from 3 healthy patients, either treated or not with a hormone; cells from 3 patients with disease 1, either treated or not with the hormone; and cells from 3 patients with disease 2, either treated or not with the hormone. The targets frame looks like this:

```
> targets
      Disease Patient Treatment
1  Healthy      1      None
2  Healthy      1  Hormone
3  Healthy      2      None
4  Healthy      2  Hormone
5  Healthy      3      None
6  Healthy      3  Hormone
7 Disease1      4      None
8 Disease1      4  Hormone
9 Disease1      5      None
10 Disease1     5  Hormone
11 Disease1     6      None
12 Disease1     6  Hormone
```

edgeR User's Guide

```
13 Disease2 7 None
14 Disease2 7 Hormone
15 Disease2 8 None
16 Disease2 8 Hormone
17 Disease2 9 None
18 Disease2 9 Hormone
```

If all the RNA samples were collected from independent subjects, then this would be nested factorial experiment, from which we would want to estimate the treatment effect for each disease group. As it is, however, we have a paired comparison experiment for each disease group. The feature that makes this experiment complex is that some comparisons (between the diseases) are made *between* patients while other comparisons (hormone treatment vs no treatment) are made *within* patients.

The design matrix will be easier to construct in R if we re-number the patients within each disease group:

```
> Patient <- gl(3,2,length=18)
```

We also define Disease and Treatment to be factors, with the control state as the first level in each case:

```
> Disease <- factor(targets$Disease, levels=c("Healthy","Disease1","Disease2"))
> Treatment <- factor(targets$Treatment, levels=c("None","Hormone"))
```

This gives us a revised targets frame:

```
> data.frame(Disease, Patient, Treatment)
```

```
   Disease Patient Treatment
1  Healthy      1      None
2  Healthy      1  Hormone
3  Healthy      2      None
4  Healthy      2  Hormone
5  Healthy      3      None
6  Healthy      3  Hormone
7 Disease1      1      None
8 Disease1      1  Hormone
9 Disease1      2      None
10 Disease1     2  Hormone
11 Disease1     3      None
12 Disease1     3  Hormone
13 Disease2     1      None
14 Disease2     1  Hormone
15 Disease2     2      None
16 Disease2     2  Hormone
17 Disease2     3      None
18 Disease2     3  Hormone
```

Now we can construct the design matrix. The critical feature to appreciate is that Patient and Treatment are of interest within each disease group, so we use the nested factorial formula discussed in a previous section. The patients are nested with the disease groups, because we

edgeR User's Guide

have different patients in each group. The treatment is nested within disease groups, because we are interested in the disease-specific treatment effects. The model formula has the main effect for disease plus nested interactions with Patient and Treatment:

```
> design <- model.matrix(~Disease+Disease:Patient+Disease:Treatment)
> colnames(design)

 [1] "(Intercept)"                "DiseaseDisease1"
 [3] "DiseaseDisease2"           "DiseaseHealthy:Patient2"
 [5] "DiseaseDisease1:Patient2"   "DiseaseDisease2:Patient2"
 [7] "DiseaseHealthy:Patient3"    "DiseaseDisease1:Patient3"
 [9] "DiseaseDisease2:Patient3"   "DiseaseHealthy:TreatmentHormone"
[11] "DiseaseDisease1:TreatmentHormone" "DiseaseDisease2:TreatmentHormone"
```

After estimating the dispersions (code not shown), we can fit a linear model:

```
> fit <- glmQLFit(y, design)
```

To find genes responding to the hormone in healthy patients:

```
> qlf <- glmQLFTest(fit, coef="DiseaseHealthy:TreatmentHormone")
> topTags(qlf)
```

To find genes responding to the hormone in disease1 patients:

```
> qlf <- glmQLFTest(fit, coef="DiseaseDisease1:TreatmentHormone")
> topTags(qlf)
```

To find genes responding to the hormone in disease2 patients:

```
> qlf <- glmQLFTest(fit, coef="DiseaseDisease2:TreatmentHormone")
> topTags(qlf)
```

To find genes that respond to the hormone in *any* disease group:

```
> qlf <- glmQLFTest(fit, coef=10:12)
> topTags(qlf)
```

To find genes that respond differently to the hormone in disease1 vs healthy patients:

```
> qlf <- glmQLFTest(fit, contrast=c(0,0,0,0,0,0,0,0,0,-1,1,0))
> topTags(qlf)
```

To find genes that respond differently to the hormone in disease2 vs healthy patients:

```
> qlf <- glmQLFTest(fit, contrast=c(0,0,0,0,0,0,0,0,0,-1,0,1))
> topTags(qlf)
```

To find genes that respond differently to the hormone in disease2 vs disease1 patients:

```
> qlf <- glmQLFTest(fit, contrast=c(0,0,0,0,0,0,0,0,0,-1,1))
> topTags(qlf)
```

Chapter 4

Case studies

4.1 RNA-Seq of oral carcinomas vs matched normal tissue

4.1.1 Introduction

This section provides a detailed analysis of data from a paired design RNA-seq experiment, featuring oral squamous cell carcinomas and matched normal tissue from three patients [40]. The aim of the analysis is to detect genes differentially expressed between tumor and normal tissue, adjusting for any differences between the patients. This provides an example of the GLM capabilities of edgeR.

RNA was sequenced on an Applied Biosystems SOLiD System 3.0 and reads mapped to the UCSC hg18 reference genome [40]. Read counts, summarised at the level of refSeq transcripts, are available in Table S1 of Tuch et al. [40].

4.1.2 Reading in the data

The read counts for the six individual libraries are stored in one tab-delimited file. To make this file, we downloaded Table S1 from Tuch et al. [40], deleted some unnecessary columns and edited the column headings slightly:

```
> rawdata <- read.delim("TableS1.txt", check.names=FALSE, stringsAsFactors=FALSE)
```

```
> head(rawdata)
```

| | RefSeqID | Symbol | NbrOfExons | 8N | 8T | 33N | 33T | 51N | 51T |
|---|--------------|-----------|------------|------|----|-------|-----|-------|------|
| 1 | NM_182502 | TMPRSS11B | 10 | 2592 | 3 | 7805 | 321 | 3372 | 9 |
| 2 | NM_003280 | TNNC1 | 6 | 1684 | 0 | 1787 | 7 | 4894 | 559 |
| 3 | NM_152381 | XIRP2 | 10 | 9915 | 15 | 10396 | 48 | 23309 | 7181 |
| 4 | NM_022438 | MAL | 3 | 2496 | 2 | 3585 | 239 | 1596 | 7 |
| 5 | NM_001100112 | MYH2 | 40 | 4389 | 7 | 7944 | 16 | 9262 | 1818 |
| 6 | NM_017534 | MYH2 | 40 | 4402 | 7 | 7943 | 16 | 9244 | 1815 |

edgeR User's Guide

For easy manipulation, we put the data into a `DGEList` object:

```
> library(edgeR)
> y <- DGEList(counts=rawdata[,4:9], genes=rawdata[,1:3])
```

4.1.3 Annotation

The study by Tuch et al. [40] was undertaken a few years ago, so not all of the RefSeq IDs provided by match RefSeq IDs currently in use. We retain only those transcripts with IDs in the current NCBI annotation, which is provided by the `org.Hs.eg.db` package:

```
> library(org.Hs.eg.db)
> idfound <- y$genes$RefSeqID %in% mappedRkeys(org.Hs.egREFSEQ)
> y <- y[idfound,]
> dim(y)

[1] 15540    6
```

We add Entrez Gene IDs to the annotation:

```
> egREFSEQ <- toTable(org.Hs.egREFSEQ)
> head(egREFSEQ)

  gene_id  accession
1      1    NM_130786
2      1    NP_570602
3      2    NM_000014
4      2 NM_001347423
5      2 NM_001347424
6      2 NM_001347425

> m <- match(y$genes$RefSeqID, egREFSEQ$accession)
> y$genes$EntrezGene <- egREFSEQ$gene_id[m]
```

Now use the Entrez Gene IDs to update the gene symbols:

```
> egSYMBOL <- toTable(org.Hs.egSYMBOL)
> head(egSYMBOL)

  gene_id symbol
1      1    A1BG
2      2    A2M
3      3  A2MP1
4      9   NAT1
5     10   NAT2
6     11   NATP

> m <- match(y$genes$EntrezGene, egSYMBOL$gene_id)
> y$genes$Symbol <- egSYMBOL$symbol[m]
> head(y$genes)

  RefSeqID  Symbol NbrOfExons EntrezGene
1  NM_182502 TMPRSS11B      10    132724
2  NM_003280  TNNC1         6      7134
```

```
3   NM_152381   XIRP2      10   129446
4   NM_022438     MAL        3     4118
5  NM_001100112  MYH2      40    4620
6   NM_017534   MYH2      40    4620
```

4.1.4 Filtering and normalization

Different RefSeq transcripts for the same gene symbol count predominantly the same reads. So we keep one transcript for each gene symbol. We choose the transcript with highest overall count:

```
> o <- order(rowSums(y$counts), decreasing=TRUE)
> y <- y[o,]
> d <- duplicated(y$genes$Symbol)
> y <- y[!d,]
> nrow(y)
[1] 10514
```

Normally we would also filter lowly expressed genes. For this data, all transcripts already have at least 50 reads for all samples of at least one of the tissues types.

Recompute the library sizes:

```
> y$samples$lib.size <- colSums(y$counts)
```

Use Entrez Gene IDs as row names:

```
> rownames(y$counts) <- rownames(y$genes) <- y$genes$EntrezGene
> y$genes$EntrezGene <- NULL
```

TMM normalization is applied to this dataset to account for compositional difference between the libraries.

```
> y <- calcNormFactors(y)
> y$samples
  group lib.size norm.factors
8N     1  7989764      1.146
8T     1  7371254      1.086
33N    1 15754939      0.672
33T    1 14043679      0.973
51N    1 21540962      1.032
51T    1 15193529      1.190
```

4.1.5 Data exploration

The first step of an analysis should be to examine the samples for outliers and for other relationships. The function `plotMDS` produces a plot in which distances between samples correspond to leading biological coefficient of variation (BCV) between those samples:

```
> plotMDS(y)
```

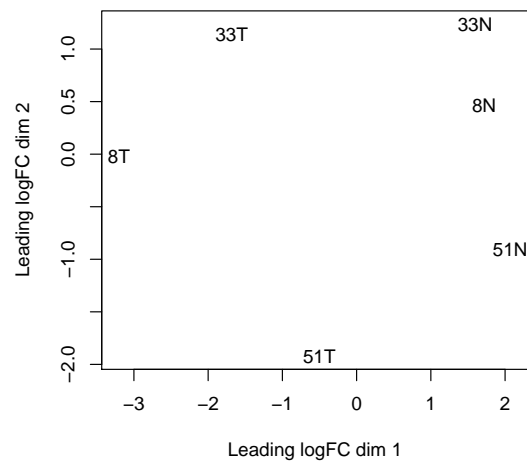

In the plot, dimension 1 separates the tumor from the normal samples, while dimension 2 roughly corresponds to patient number. This confirms the paired nature of the samples. The tumor samples appear more heterogeneous than the normal samples.

4.1.6 The design matrix

Before we fit negative binomial GLMs, we need to define our design matrix based on the experimental design. Here we want to test for differential expression between tumour and normal tissues within patients, i.e. adjusting for differences between patients. In statistical terms, this is an additive linear model with patient as the blocking factor:

```
> Patient <- factor(c(8,8,33,33,51,51))
> Tissue <- factor(c("N","T","N","T","N","T"))
> data.frame(Sample=colnames(y),Patient,Tissue)
```

| Sample | Patient | Tissue | |
|--------|---------|--------|---|
| 1 | 8N | 8 | N |
| 2 | 8T | 8 | T |
| 3 | 33N | 33 | N |
| 4 | 33T | 33 | T |
| 5 | 51N | 51 | N |
| 6 | 51T | 51 | T |

```
> design <- model.matrix(~Patient+Tissue)
> rownames(design) <- colnames(y)
> design
```

| | (Intercept) | Patient33 | Patient51 | TissueT |
|-----|-------------|-----------|-----------|---------|
| 8N | 1 | 0 | 0 | 0 |
| 8T | 1 | 0 | 0 | 1 |
| 33N | 1 | 1 | 0 | 0 |

edgeR User's Guide

```
33T      1      1      0      1
51N      1      0      1      0
51T      1      0      1      1
attr(,"assign")
[1] 0 1 1 2
attr(,"contrasts")
attr(,"contrasts")$Patient
[1] "contr.treatment"

attr(,"contrasts")$Tissue
[1] "contr.treatment"
```

This sort of additive model is appropriate for paired designs, or experiments with batch effects.

4.1.7 Estimating the dispersion

We estimate the NB dispersion for the dataset.

```
> y <- estimateDisp(y, design, robust=TRUE)
> y$common.dispersion
[1] 0.159
```

The square root of the common dispersion gives the coefficient of variation of biological variation. Here the common dispersion is found to be 0.159, so the coefficient of biological variation is around 0.4.

The dispersion estimates can be viewed in a BCV plot:

```
> plotBCV(y)
```

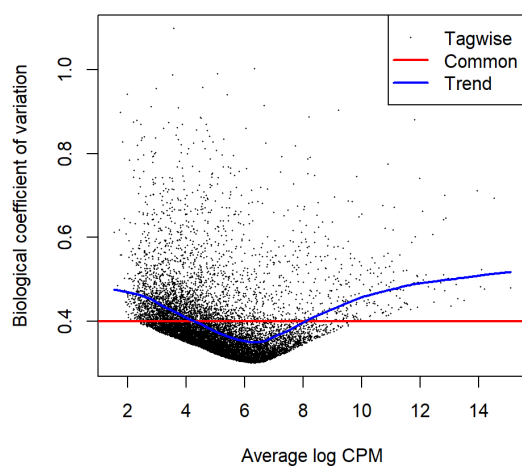

4.1.8 Differential expression

Now proceed to determine differentially expressed genes. Fit genewise glms:

```
> fit <- glmFit(y, design)
```

Conduct likelihood ratio tests for tumour vs normal tissue differences and show the top genes:

```
> lrt <- glmLRT(fit)
> topTags(lrt)

Coefficient: TissueT
      RefSeqID  Symbol NbrOfExons logFC logCPM  LR  PValue  FDR
5737  NM_001039585  PTGFR           4 -5.18  4.74 98.7 2.97e-23 3.12e-19
5744   NM_002820   PTHLH           4  3.97  6.21 92.2 8.00e-22 4.21e-18
3479  NM_001111283   IGF1           5 -3.99  5.71 86.5 1.38e-20 4.85e-17
1288   NM_033641  COL4A6          45  3.66  5.72 77.5 1.30e-18 3.41e-15
10351  NM_007168  ABCA8           38 -3.98  4.94 75.9 2.97e-18 6.25e-15
5837   NM_005609   PYGM           20 -5.48  5.99 75.4 3.91e-18 6.86e-15
487    NM_004320  ATP2A1           23 -4.62  5.96 74.8 5.23e-18 7.86e-15
27179  NM_014440   IL36A           4 -6.17  5.40 72.2 1.93e-17 2.53e-14
196374 NM_173352   KRT78           9 -4.25  7.61 70.8 3.94e-17 4.61e-14
83699  NM_031469  SH3BGRL2         4 -3.93  5.53 67.8 1.85e-16 1.94e-13
```

Note that `glmLRT` has conducted a test for the last coefficient in the linear model, which we can see is the tumor vs normal tissue effect:

```
> colnames(design)
[1] "(Intercept)" "Patient33"  "Patient51"  "TissueT"
```

The genewise tests are for tumor vs normal differential expression, adjusting for baseline differences between the three patients. The tests can be viewed as analogous to paired *t*-tests. The top DE tags have tiny *p*-values and FDR values, as well as large fold changes.

Here's a closer look at the counts-per-million in individual samples for the top genes:

```
> o <- order(lrt$table$PValue)
> cpm(y)[o[1:10],]

      8N      8T      33N      33T      51N      51T
5737  49.69  0.875  27.10  0.878  78.11  2.5436
5744   7.32 95.843  11.80 204.160  6.88 116.3422
3479  50.24  3.124  32.39  1.902 211.60  14.2110
1288  12.12 140.203  6.33  94.436  4.86  56.8440
10351  52.64  3.124  39.47  2.121  79.19  6.0825
5837  152.78  2.749 119.63  1.170  97.68  5.6955
487   107.90  3.124 147.10  3.804 102.81  8.9026
27179  40.08  1.250 172.22  3.292  36.08  0.0553
196374 372.18 20.743 581.42 47.766 145.05  4.5342
83699  96.21  5.123 117.17  5.413  48.19  5.4190
```

We see that all the top genes have consistent tumour vs normal changes for the three patients.

The total number of differentially expressed genes at 5% FDR is given by:

edgeR User's Guide

```
> summary(decideTests(lrt))
```

```
      TissueT
Down      938
NotSig   9245
Up        331
```

Plot log-fold change against log-counts per million, with DE genes highlighted:

```
> plotMD(lrt)
> abline(h=c(-1, 1), col="blue")
```

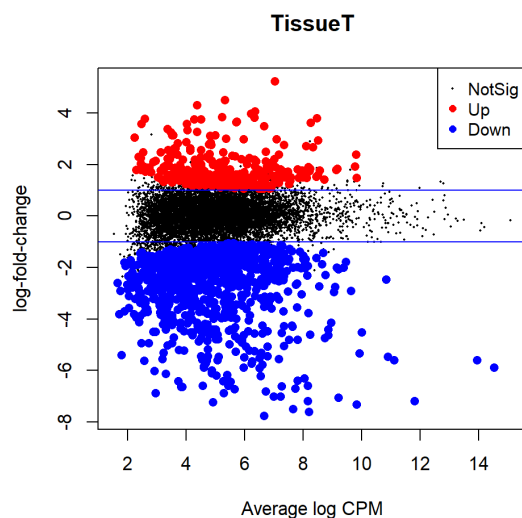

The blue lines indicate 2-fold changes.

4.1.9 Gene ontology analysis

We perform a gene ontology analysis focusing on the ontology of biological process (BP). The genes up-regulated in the tumors tend to be associated with cell differentiation, cell migration and tissue morphogenesis:

```
> go <- goana(lrt)
> topGO(go, ont="BP", sort="Up", n=30, truncate=30)
```

| | Term | Ont | N | Up | Down | P.Up | P.Down |
|------------|--------------------------------|-----|------|-----|------|----------|----------|
| G0:0040011 | locomotion | BP | 1095 | 76 | 161 | 1.39e-11 | 2.46e-11 |
| G0:0022610 | biological adhesion | BP | 858 | 65 | 153 | 1.42e-11 | 4.51e-18 |
| G0:0009888 | tissue development | BP | 1218 | 81 | 191 | 2.20e-11 | 2.61e-16 |
| G0:0007155 | cell adhesion | BP | 853 | 64 | 152 | 3.21e-11 | 6.36e-18 |
| G0:0048699 | generation of neurons | BP | 902 | 66 | 101 | 4.46e-11 | 8.54e-03 |
| G0:0006928 | movement of cell or subcell... | BP | 1245 | 81 | 192 | 6.71e-11 | 1.26e-15 |
| G0:0022008 | neurogenesis | BP | 965 | 68 | 109 | 1.13e-10 | 4.88e-03 |
| G0:0030154 | cell differentiation | BP | 2373 | 125 | 307 | 1.66e-10 | 4.25e-14 |
| G0:0048869 | cellular developmental proc... | BP | 2516 | 130 | 321 | 2.11e-10 | 5.46e-14 |

edgeR User's Guide

```
G0:0016477          cell migration BP  910  64  146 4.94e-10 2.96e-13
G0:0048870          cell motility  BP  970  66  149 1.00e-09 5.55e-12
G0:0051674          localization of cell BP  970  66  149 1.00e-09 5.55e-12
G0:0030198 extracellular matrix organi... BP  249  29   49 1.01e-09 8.15e-08
G0:0048513          animal organ development BP 2079 111 285 1.52e-09 2.68e-16
G0:0043062 extracellular structure org... BP  275  30   52 2.48e-09 1.26e-07
G0:0030182          neuron differentiation BP  807  57   93 4.55e-09 5.28e-03
G0:0060429          epithelium development BP  744  54   91 4.82e-09 9.93e-04
G0:0009653 anatomical structure morpho... BP 1656  92 243 1.07e-08 2.99e-17
G0:0048468          cell development  BP 1290  77  190 1.22e-08 1.91e-13
G0:0048731          system development BP 2788 134 356 1.39e-08 5.92e-16
G0:0007399          nervous system development BP 1372  80  145 1.67e-08 1.37e-02
G0:0007275 multicellular organism deve... BP 3084 144 375 1.86e-08 1.69e-13
G0:0030155          regulation of cell adhesion BP  451  38   71 2.57e-08 1.26e-06
G0:0009887          animal organ morphogenesis BP  634  47   94 2.90e-08 3.91e-07
G0:0048856 anatomical structure develo... BP 3370 151 410 1.14e-07 3.04e-15
G0:0032502          developmental process BP 3607 159 421 1.16e-07 1.36e-12
G0:0048729          tissue morphogenesis BP  439  36   60 1.22e-07 5.12e-04
G0:0008283          cell proliferation BP 1181  69  146 2.00e-07 1.50e-05
G0:0009605 response to external stimul... BP 1333  75  176 2.36e-07 1.58e-08
G0:0043588          skin development  BP  218  23   32 3.56e-07 3.35e-03
```

4.1.10 Setup

This analysis was conducted on:

```
> sessionInfo()
```

```
R version 4.0.0 RC (2020-04-20 r78265)
Platform: x86_64-w64-mingw32/x64 (64-bit)
Running under: Windows 10 x64 (build 16299)
```

```
Matrix products: default
```

```
Random number generation:
```

```
  RNG:      Mersenne-Twister
```

```
  Normal:  Inversion
```

```
  Sample:  Rounding
```

```
locale:
```

```
[1] LC_COLLATE=English_Australia.1252 LC_CTYPE=English_Australia.1252
```

```
[3] LC_MONETARY=English_Australia.1252 LC_NUMERIC=C
```

```
[5] LC_TIME=English_Australia.1252
```

```
attached base packages:
```

```
[1] parallel stats4 stats graphics grDevices utils datasets
```

```
[8] methods base
```

```
other attached packages:
```

```
[1] org.Hs.eg.db_3.10.0 AnnotationDbi_1.49.1 IRanges_2.21.8
```

```
[4] S4Vectors_0.25.15   Biobase_2.47.3     BiocGenerics_0.33.3
[7] edgeR_3.29.2        limma_3.43.8       knitr_1.28
[10] BiocStyle_2.15.8
```

loaded via a namespace (and not attached):

```
[1] Rcpp_1.0.4.6        compiler_4.0.0     BiocManager_1.30.10
[4] highr_0.8           tools_4.0.0        digest_0.6.25
[7] bit_1.1-15.2        statmod_1.4.34     evaluate_0.14
[10] RSQLite_2.2.0       memoise_1.1.0     lattice_0.20-41
[13] pkgconfig_2.0.3     rlang_0.4.5        DBI_1.1.0
[16] yaml_2.2.1          xfun_0.13          stringr_1.4.0
[19] vctrs_0.2.4         locfit_1.5-9.4     bit64_0.9-7
[22] grid_4.0.0          rmarkdown_2.1      G0.db_3.10.0
[25] blob_1.2.1          magrittr_1.5       htmltools_0.4.0
[28] splines_4.0.0       stringi_1.4.6
```

4.2 RNA-Seq of pathogen inoculated arabidopsis with batch effects

4.2.1 Introduction

This case study re-analyses *Arabidopsis thaliana* RNA-Seq data described by Cumbie et al. [6]. Summarized count data is available as a data object in the CRAN package `NBPSeq` comparing Δ hrcC challenged and mock-inoculated samples [6]. Samples were collected in three batches, and adjustment for batch effects proves to be important. The aim of the analysis therefore is to detect genes differentially expressed in response to Δ hrcC challenge, while correcting for any differences between the batches.

4.2.2 RNA samples

Pseudomonas syringae is a bacterium often used to study plant reactions to pathogens. In this experiment, six-week old *Arabidopsis* plants were inoculated with the Δ hrcC mutant of *P. syringae*, after which total RNA was extracted from leaves. Control plants were inoculated with a mock pathogen.

Three biological replicates of the experiment were conducted at separate times and using independently grown plants and bacteria.

The six RNA samples were sequenced one per lane on an Illumina Genome Analyzer. Reads were aligned and summarized per gene using GENE-counter. The reference genome was derived from the TAIR9 genome release (www.arabidopsis.org).

4.2.3 Loading the data

The data is in the NBPSeg package which does not work in R after version 3.5.0. We loaded an earlier version of NBPSeg and saved the data in an RDS file. The RDS file is available [here](#). We then read in the RDS file for our analysis.

```
> library(edgeR)

Loading required package: limma

> arab <- readRDS("arab.rds")
> head(arab)

      mock1 mock2 mock3 hrcc1 hrcc2 hrcc3
AT1G01010   35   77   40   46   64   60
AT1G01020   43   45   32   43   39   49
AT1G01030   16   24   26   27   35   20
AT1G01040   72   43   64   66   25   90
AT1G01050   49   78   90   67   45   60
AT1G01060    0   15    2    0   21    8
```

There are two experimental factors, treatment (hrcc vs mock) and the time that each replicate was conducted:

```
> Treat <- factor(substring(colnames(arab), 1, 4))
> Treat <- relevel(Treat, ref="mock")
> Time <- factor(substring(colnames(arab), 5, 5))
```

We then create a `DGEList` object:

```
> y <- DGEList(counts=arab, group=Treat)
```

4.2.4 Filtering and normalization

There is no purpose in analysing genes that are not expressed in either experimental condition, so genes are first filtered on expression levels.

```
> keep <- filterByExpr(y)
> table(keep)

keep
FALSE TRUE
12292 13930

> y <- y[keep, , keep.lib.sizes=FALSE]
```

The TMM normalization is applied to account for the compositional biases:

```
> y <- calcNormFactors(y)
> y$samples

      group lib.size norm.factors
mock1  mock 1882391      0.977
mock2  mock 1870625      1.023
```

```

mock3  mock  3227243    0.914
hrcc1  hrcc  2101449    1.058
hrcc2  hrcc  1243266    1.083
hrcc3  hrcc  3494821    0.955

```

4.2.5 Data exploration

An MDS plot shows the relative similarities of the six samples.

```
> plotMDS(y, col=rep(1:2, each=3))
```

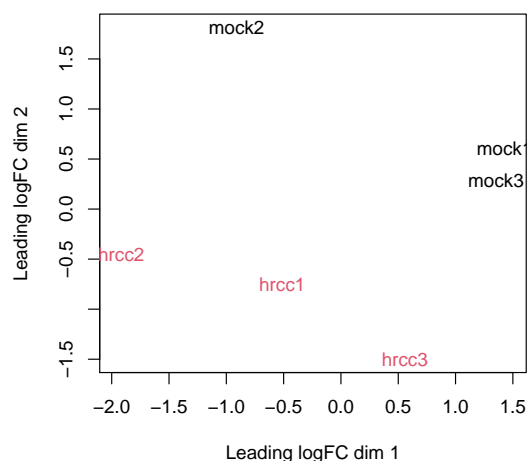

Distances on an MDS plot of a DGEList object correspond to *leading log-fold-change* between each pair of samples. Leading log-fold-change is the root-mean-square average of the largest \log_2 -fold-changes between each pair of samples. Each pair of samples extracted at each time tend to cluster together, suggesting a batch effect. The hrcc treated samples tend to be below the mock samples for each time, suggesting a treatment effect within each time. The two samples at time 1 are less consistent than at times 2 and 3.

To examine further consistency of the three replicates, we compute predictive \log_2 -fold-changes (logFC) for the treatment separately for the three times.

```

> design <- model.matrix(~Time+Time:Treat)
> logFC <- predFC(y, design, prior.count=1, dispersion=0.05)

```

The logFC at the three times are positively correlated with one another, as we would hope:

```

> cor(logFC[,4:6])

```

| | Time1:Treathrcc | Time2:Treathrcc | Time3:Treathrcc |
|-----------------|-----------------|-----------------|-----------------|
| Time1:Treathrcc | 1.000 | 0.397 | 0.497 |
| Time2:Treathrcc | 0.397 | 1.000 | 0.516 |
| Time3:Treathrcc | 0.497 | 0.516 | 1.000 |

The correlation is highest between times 2 and 3.

4.2.6 The design matrix

Before we fit GLMs, we need to define our design matrix based on the experimental design. We want to test for differential expressions between Δ hrcC challenged and mock-inoculated samples within batches, i.e. adjusting for differences between batches. In statistical terms, this is an additive linear model. So the design matrix is created as:

```
> design <- model.matrix(~Time+Treat)
> rownames(design) <- colnames(y)
> design

      (Intercept) Time2 Time3 Treathrcc
mock1           1     0     0         0
mock2           1     1     0         0
mock3           1     0     1         0
hrcc1           1     0     0         1
hrcc2           1     1     0         1
hrcc3           1     0     1         1
attr(,"assign")
[1] 0 1 1 2
attr(,"contrasts")
attr(,"contrasts")$Time
[1] "contr.treatment"

attr(,"contrasts")$Treat
[1] "contr.treatment"
```

4.2.7 Estimating the dispersion

Estimate the genewise dispersion estimates over all genes, allowing for a possible abundance trend. The estimation is also robustified against potential outlier genes.

```
> y <- estimateDisp(y, design, robust=TRUE)
> y$common.dispersion

[1] 0.0638
> plotBCV(y)
```

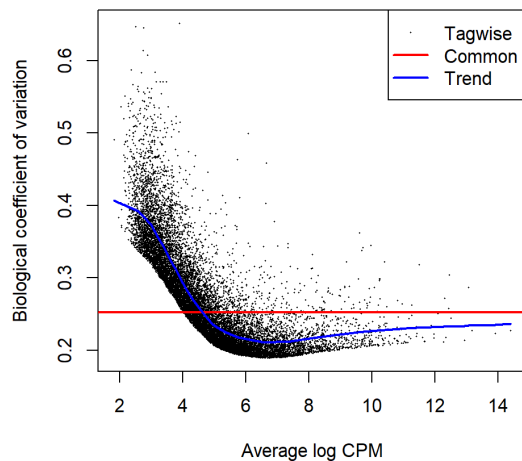

The square root of dispersion is the coefficient of biological variation (BCV). The common BCV is on the high side, considering that this is a designed experiment using genetically identical plants. The trended dispersion shows a decreasing trend with expression level. At low logCPM, the dispersions are very large indeed.

Note that only the trended dispersion is used under the quasi-likelihood (QL) pipeline. The tagwise and common estimates are shown here but will not be used further.

The QL dispersions can be estimated using the `glmQLFit` function, and then be visualized with the `plotQLDisp` function.

```
> fit <- glmQLFit(y, design, robust=TRUE)
> plotQLDisp(fit)
```

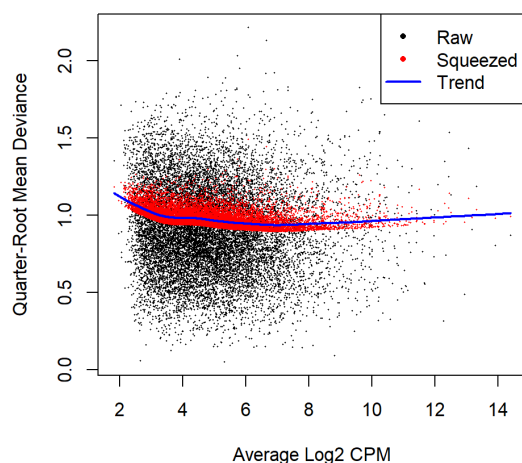

4.2.8 Differential expression

Now we test for significant differential expression in each gene using the QL F-test.

First we check whether there was a genuine need to adjust for the experimental times. We do this by testing for differential expression between the three times. There is considerable differential expression, justifying our decision to adjust for the batch effect:

```
> qlf <- glmQLFTest(fit, coef=2:3)
> topTags(qlf)

Coefficient: Time2 Time3
              logFC.Time2 logFC.Time3 logCPM      F  PValue      FDR
AT5G31702      5.87      -2.593   5.98 114.4 1.08e-08 0.000103
AT3G33004      4.85      -1.788   5.67 103.2 1.98e-08 0.000103
AT2G11230      3.54      -1.557   5.64 101.1 2.23e-08 0.000103
AT2G07782      3.53      -1.641   5.32  96.1 2.99e-08 0.000104
AT2G23910      3.64      -0.408   5.17  87.9 5.01e-08 0.000118
AT2G18193      3.10      -2.420   5.11  87.7 5.08e-08 0.000118
AT5G54830      3.12      -0.391   6.11  82.5 7.20e-08 0.000143
AT2G27770      2.52      -1.593   5.46  78.6 9.54e-08 0.000166
AT1G05680      2.12      -1.317   6.02  66.9 2.38e-07 0.000368
AT4G05635      3.21      -2.479   4.80  62.2 3.59e-07 0.000501

> FDR <- p.adjust(qlf$table$PValue, method="BH")
> sum(FDR < 0.05)

[1] 1370
```

Now conduct QL F-tests for the pathogen effect and show the top genes. By default, the test is for the last coefficient in the design matrix, which in this case is the treatment effect:

```
> qlf <- glmQLFTest(fit)
> topTags(qlf)

Coefficient: Treathrcc
              logFC logCPM      F  PValue      FDR
AT2G19190      4.48   7.38 308 4.22e-10 5.20e-06
AT2G39530      4.32   6.71 280 7.46e-10 5.20e-06
AT2G39380      4.93   5.77 249 1.51e-09 5.97e-06
AT3G46280      4.77   8.10 243 1.72e-09 5.97e-06
AT1G51800      3.95   7.71 232 2.25e-09 6.28e-06
AT1G51850      5.30   5.42 208 4.29e-09 8.31e-06
AT2G44370      5.40   5.20 200 5.42e-09 8.31e-06
AT3G55150      5.76   4.91 198 5.78e-09 8.31e-06
AT1G51820      4.32   6.38 197 5.89e-09 8.31e-06
AT5G48430      6.30   6.74 197 5.97e-09 8.31e-06
```

Here's a closer look at the individual counts-per-million for the top genes. The top genes are very consistent across the three replicates:

```
> top <- rownames(topTags(qlf))
> cpm(y)[top,]
```

edgeR User's Guide

```
      mock1 mock2 mock3 hrcc1 hrcc2 hrcc3
AT2G19190 16.853 12.54 13.22 341.7 262.2 344.9
AT2G39530  7.067  9.41 13.22 158.3 197.6 238.8
AT2G39380  2.175  3.14  4.75  91.7  86.9 132.8
AT3G46280 19.028 17.77 18.30 385.3 385.5 806.4
AT1G51800 29.357 17.25 30.50 362.8 358.0 455.8
AT1G51850  1.087  1.05  3.73  78.2  57.9 107.0
AT2G44370  2.175  1.05  1.69  57.1  69.1  84.5
AT3G55150  0.544  1.05  1.36  43.2  66.9  63.2
AT1G51820  9.786  7.84  6.10 121.4 161.2 187.9
AT5G48430  4.349  4.70  0.00 189.3 323.9 122.9
```

The total number of genes significantly up-regulated or down-regulated at 5% FDR is summarized as follows:

```
> summary(decideTests(qlf))

      Treathrcc
Down      919
NotSig 12125
Up       886
```

We can plot all the logFCs against average count size, highlighting the DE genes:

```
> plotMD(qlf)
> abline(h=c(-1,1), col="blue")
```

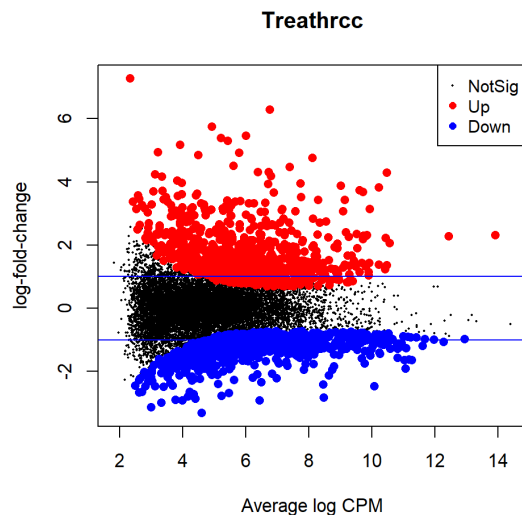

The blue lines indicate 2-fold up or down.

4.2.9 Setup

This analysis was conducted on:

```
> sessionInfo()

R version 4.0.0 RC (2020-04-20 r78265)
Platform: x86_64-w64-mingw32/x64 (64-bit)
Running under: Windows 10 x64 (build 16299)

Matrix products: default

Random number generation:
RNG:      Mersenne-Twister
Normal:   Inversion
Sample:   Rounding

locale:
[1] LC_COLLATE=English_Australia.1252 LC_CTYPE=English_Australia.1252
[3] LC_MONETARY=English_Australia.1252 LC_NUMERIC=C
[5] LC_TIME=English_Australia.1252

attached base packages:
[1] stats      graphics  grDevices  utils      datasets  methods   base

other attached packages:
[1] edgeR_3.29.2  limma_3.43.8  knitr_1.28   BiocStyle_2.15.8

loaded via a namespace (and not attached):
 [1] locfit_1.5-9.4      Rcpp_1.0.4.6      lattice_0.20-41
 [4] digest_0.6.25      grid_4.0.0        magrittr_1.5
 [7] evaluate_0.14      highr_0.8         rlang_0.4.5
[10] stringi_1.4.6      rmarkdown_2.1     splines_4.0.0
[13] statmod_1.4.34     tools_4.0.0       stringr_1.4.0
[16] xfun_0.13          yaml_2.2.1        compiler_4.0.0
[19] BiocManager_1.30.10 htmltools_0.4.0
```

4.3 Profiles of Yoruba HapMap individuals

4.3.1 Background

RNA-Seq profiles were made of cell lines derived from lymphoblastoid cells from 69 different Yoruba individuals from Ibadan, Nigeria [29] [30]. The profiles were generated as part of the International HapMap project [16]. RNA from each individual was sequenced on at least two lanes of an Illumina Genome Analyser 2, and mapped reads to the human genome using MAQ v0.6.8.

The study group here is essentially an opportunity sample and the individuals are likely to be genetically diverse. In this analysis we look at genes that are differentially expressed between males and female.

4.3.2 Loading the data

Read counts summarized by Ensembl gene identifiers are available in the `tweeDEseqCountData` package:

```
> library(tweeDEseqCountData)
> data(pickrell1)
> Counts <- exprs(pickrell1.eset)
> dim(Counts)

[1] 38415    69

> Counts[1:5,1:5]

                NA18486 NA18498 NA18499 NA18501 NA18502
ENSG00000127720         6      32      14      35      14
ENSG00000242018        20      21      24      22      16
ENSG00000224440         0       0       0       0       0
ENSG00000214453         0       0       0       0       0
ENSG00000237787         0       0       1       0       0
```

In this analysis we will compare female with male individuals.

```
> Gender <- pickrell1.eset$gender
> table(Gender)

Gender
female  male
    40    29

> rm(pickrell1.eset)
```

Annotation for each Ensembl gene is also available from the `tweeDEseqCountData` package:

```
> data(annotEnsembl63)
> annot <- annotEnsembl63[,c("Symbol", "Chr")]
> annot[1:5,]

                Symbol Chr
ENSG00000252775      U7   5
ENSG00000207459      U6   5
ENSG00000252899      U7   5
ENSG00000201298      U6   5
ENSG00000222266      U6   5

> rm(annotEnsembl63)
```

Form a `DGEList` object combining the counts and associated annotation:

```
> library(edgeR)
> y <- DGEList(counts=Counts, genes=annot[rownames(Counts),])
```

4.3.3 Filtering and normalization

Keep genes that are expressed in a worthwhile number of samples:

```
> isexpr <- filterByExpr(y, group=Gender)
> table(isexpr)

isexpr
FALSE TRUE
20226 18189
```

Keep only genes with defined annotation, and recompute library sizes:

```
> hasannot <- rowSums(is.na(y$genes))==0
> y <- y[isexpr & hasannot, , keep.lib.sizes=FALSE]
> dim(y)

[1] 17517    69
```

The library sizes vary from about 5 million to over 15 million:

```
> barplot(y$samples$lib.size*1e-6, names=1:69, ylab="Library size (millions)")
```

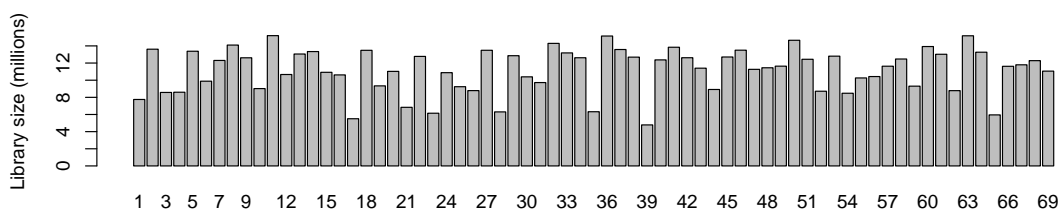

Apply TMM normalization to account for the composition biases:

```
> y <- calcNormFactors(y)
> head(y$samples)

      group lib.size norm.factors
NA18486    1  7750614      0.929
NA18498    1 13614927      1.096
NA18499    1  8570996      0.958
NA18501    1  8596932      1.194
NA18502    1 13377004      0.942
NA18504    1  9883172      0.983
```

4.3.4 Estimating the dispersion

We are interested in the differences between male and female. Hence, we create a design matrix using the gender factor. We estimate the NB dispersion using `estimateDisp`. The estimation is robustified against potential outlier genes.

edgeR User's Guide

```
> design <- model.matrix(~Gender)
> y <- estimateDisp(y, design, robust=TRUE)
> plotBCV(y)
```

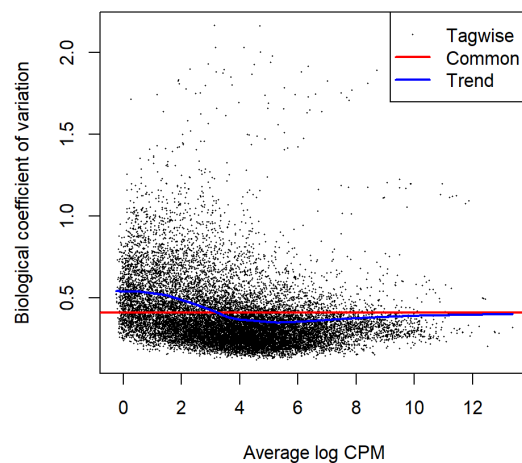

We then estimate the QL dispersions around the dispersion trend using `glmQLFit`. The large number of cases and the high variability means that the QL dispersions are not squeezed very heavily from the raw values:

```
> fit <- glmQLFit(y, design, robust=TRUE)
> plotQLDisp(fit)
```

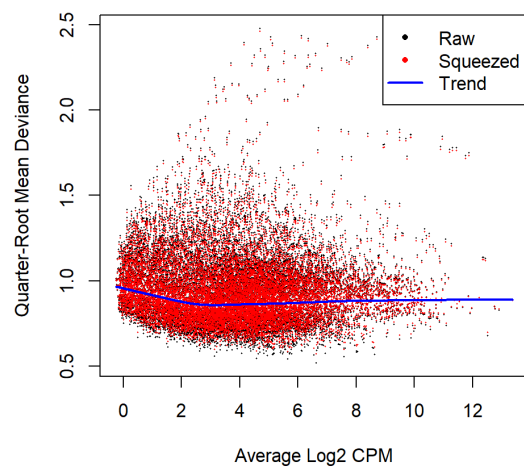

4.3.5 Differential expression

Now find genes differentially expressed between male and females. Positive log-fold-changes mean higher expression in males. The highly ranked genes are mostly on the X or Y chromosomes. Top ranked is the famous XIST gene, which is known to be expressed only in females.

```
> qlf <- glmQLFTest(fit)
> topTags(qlf,n=15)

Coefficient: Gendermale
```

| | Symbol | Chr | logFC | logCPM | F | PValue | FDR |
|-----------------|---------------|-----|-------|--------|------|----------|----------|
| ENSG00000229807 | XIST | X | -9.48 | 7.249 | 1209 | 1.11e-46 | 1.95e-42 |
| ENSG00000099749 | CYorf15A | Y | 4.28 | 1.757 | 858 | 1.10e-41 | 9.62e-38 |
| ENSG00000131002 | CYorf15B | Y | 5.63 | 2.056 | 584 | 3.13e-36 | 1.83e-32 |
| ENSG00000157828 | RPS4Y2 | Y | 3.17 | 4.208 | 577 | 4.65e-36 | 2.04e-32 |
| ENSG00000233864 | TTY15 | Y | 4.84 | 1.254 | 536 | 4.71e-35 | 1.65e-31 |
| ENSG00000198692 | EIF1AY | Y | 2.36 | 3.247 | 376 | 2.84e-30 | 8.30e-27 |
| ENSG00000165246 | NLGN4Y | Y | 5.09 | 1.675 | 305 | 1.38e-27 | 3.45e-24 |
| ENSG00000183878 | UTY | Y | 1.86 | 3.137 | 254 | 2.60e-25 | 5.68e-22 |
| ENSG00000243209 | AC010889.1 | Y | 2.66 | 0.797 | 231 | 3.86e-24 | 7.51e-21 |
| ENSG00000129824 | RPS4Y1 | Y | 2.53 | 5.401 | 229 | 5.20e-24 | 9.11e-21 |
| ENSG00000012817 | KDM5D | Y | 1.47 | 4.949 | 226 | 6.64e-24 | 1.06e-20 |
| ENSG00000213318 | RP11-331F4.1 | 16 | 3.67 | 3.688 | 214 | 3.71e-23 | 5.41e-20 |
| ENSG00000067048 | DDX3Y | Y | 1.62 | 5.621 | 183 | 1.89e-21 | 2.55e-18 |
| ENSG00000146938 | NLGN4X | X | 3.94 | 1.047 | 140 | 1.52e-18 | 1.90e-15 |
| ENSG00000232928 | RP13-204A15.4 | X | 1.44 | 3.558 | 112 | 2.46e-16 | 2.87e-13 |

```
> summary(decideTests(qlf))

      Gendermale
Down      46
NotSig   17450
Up        21
```

4.3.6 Gene set testing

The `tweeDeseqCountData` package includes a list of genes belonging to the male-specific region of chromosome Y, and a list of genes located in the X chromosome that have been reported to escape X-inactivation. We expect genes in the first list to be up-regulated in males, whereas genes in the second list should be up-regulated in females.

```
> data(genderGenes)
> Ymale <- rownames(y) %in% msYgenes
> Xescape <- rownames(y) %in% XiEgenes
```

Roast gene set tests by `fry()` confirm that the male-specific genes are significantly up as a group in our comparison of males with females, whereas the X genes are significantly down as a group [41].

```
> index <- list(Y=Ymale, X=Xescape)
> fry(y, index=index, design=design)
```

edgeR User's Guide

| | NGenes | Direction | PValue | FDR | PValue.Mixed | FDR.Mixed |
|---|--------|-----------|----------|----------|--------------|-----------|
| Y | 12 | Up | 1.00e-45 | 2.01e-45 | 6.70e-11 | 6.70e-11 |
| X | 47 | Down | 6.93e-17 | 6.93e-17 | 1.26e-68 | 2.53e-68 |

A barcode plot can be produced to visualize the results. Genes are ranked from left to right by decreasing log-fold-change in the background of the barcode plot. Genes in the set of `msYgenes` are represented by red bars whereas genes in the set of `XiEgenes` are represented by blue bars. The line above the barcode shows the relative local enrichment of the vertical bars in each part of the plot. This particular plot suggests that the male-specific genes tend to have large positive log-fold-changes, whereas the X genes tend to have large negative log-fold-changes.

```
> barcodeplot(qlf$table$logFC, index[[1]], index[[2]])
```

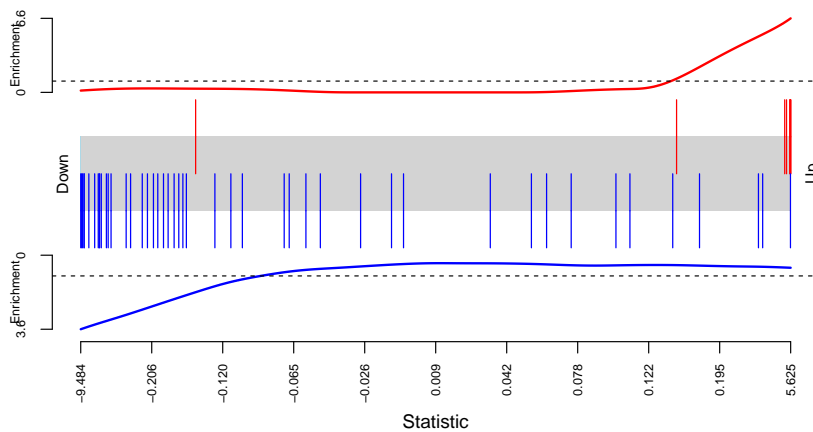

The results from competitive camera gene sets tests are even more convincing [42]. The positive intergene correlations here show that the genes in each set tend to be biologically correlated:

```
> camera(y, index, design)
```

| | NGenes | Direction | PValue | FDR |
|---|--------|-----------|-----------|-----------|
| Y | 12 | Up | 1.32e-295 | 2.65e-295 |
| X | 47 | Down | 7.38e-25 | 7.38e-25 |

See where the X and Y genes fall on the MA plot:

```
> with(qlf$table, plot(logCPM, logFC, pch=16, cex=0.2))
> with(qlf$table, points(logCPM[Ymale], logFC[Ymale], pch=16, col="red"))
> with(qlf$table, points(logCPM[Xescape], logFC[Xescape], pch=16, col="dodgerblue"))
> legend("bottomleft", legend=c("Ymale genes", "Xescape genes"),
+       pch=16, col=c("red", "dodgerblue"))
```

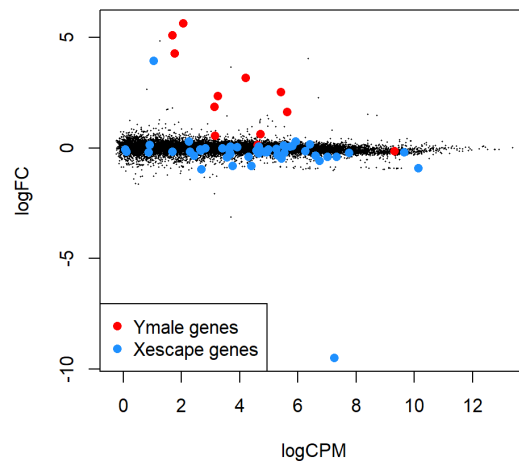
4.3.7 Setup

This analysis was conducted on:

```
> sessionInfo()

R version 4.0.0 RC (2020-04-20 r78265)
Platform: x86_64-w64-mingw32/x64 (64-bit)
Running under: Windows 10 x64 (build 16299)

Matrix products: default

Random number generation:
 RNG:      Mersenne-Twister
 Normal:   Inversion
 Sample:   Rounding

locale:
 [1] LC_COLLATE=English_Australia.1252  LC_CTYPE=English_Australia.1252
 [3] LC_MONETARY=English_Australia.1252  LC_NUMERIC=C
 [5] LC_TIME=English_Australia.1252

attached base packages:
 [1] parallel stats      graphics  grDevices  utils      datasets  methods
 [8] base

other attached packages:
 [1] edgeR_3.29.2          limma_3.43.8
 [3] tweedEseqCountData_1.25.0 Biobase_2.47.3
 [5] BiocGenerics_0.33.3   knitr_1.28
 [7] BiocStyle_2.15.8
```

```
loaded via a namespace (and not attached):
 [1] locfit_1.5-9.4      Rcpp_1.0.4.6      lattice_0.20-41
 [4] digest_0.6.25     grid_4.0.0        magrittr_1.5
 [7] evaluate_0.14     highr_0.8         rlang_0.4.5
[10] stringi_1.4.6     rmarkdown_2.1    splines_4.0.0
[13] statmod_1.4.34    tools_4.0.0      stringr_1.4.0
[16] xfun_0.13         yaml_2.2.1       compiler_4.0.0
[19] BiocManager_1.30.10 htmltools_0.4.0
```

4.4 RNA-Seq profiles of mouse mammary gland

4.4.1 Introduction

The RNA-Seq data of this case study is described in Fu *et al.* [12]. The sequence and count data are publicly available from the Gene Expression Omnibus (GEO) at the series accession number GSE60450. This study examines the expression profiles of basal stem-cell enriched cells (B) and committed luminal cells (L) in the mammary gland of virgin, pregnant and lactating mice. Six groups are present, with one for each combination of cell type and mouse status. Each group contains two biological replicates. This is summarized in the table below, where the basal and luminal cell types are abbreviated with B and L respectively.

```
> targets <- read.delim("targets.txt", header=TRUE)
```

```
> targets
      FileName GEOAccession CellType  Status
1  SRR1552450.fastq  GSM1480297      B  virgin
2  SRR1552451.fastq  GSM1480298      B  virgin
3  SRR1552452.fastq  GSM1480299      B pregnant
4  SRR1552453.fastq  GSM1480300      B pregnant
5  SRR1552454.fastq  GSM1480301      B  lactate
6  SRR1552455.fastq  GSM1480302      B  lactate
7  SRR1552444.fastq  GSM1480291      L  virgin
8  SRR1552445.fastq  GSM1480292      L  virgin
9  SRR1552446.fastq  GSM1480293      L pregnant
10 SRR1552447.fastq  GSM1480294      L pregnant
11 SRR1552448.fastq  GSM1480295      L  lactate
12 SRR1552449.fastq  GSM1480296      L  lactate
```

The name of the file containing the read sequences for each library is also shown. Each file is downloaded from the Sequence Read Archive and has an accession number starting with SRR, e.g., SRR1552450 for the first library in `targets`.

4.4.2 Read alignment and processing

Prior to read alignment, these files are converted into the FASTQ format using the `fastq-dump` utility from the SRA Toolkit. See <http://www.ncbi.nlm.nih.gov/books/NBK158900> for how to download and use the SRA Toolkit.

Before the differential expression analysis can proceed, these reads must be aligned to the mouse genome and counted into annotated genes. This can be achieved with functions in the `Rsubread` package [19]. We assume that an index of the mouse genome is already available - if not, this can be constructed from a FASTA file of the genome sequence with the `buildindex` command. In this example, we assume that the prefix for the index files is `mm10`. The reads in each FASTQ file are then aligned to the mouse genome, as shown below.

```
> library(Rsubread)
> output.files <- sub(".fastq", ".bam", targets$FileName)
> align("mm10", readfile1=targets$FileName, phredOffset=33,
+       input_format="FASTQ", output_file=output.files)
```

This produces a set of BAM files, where each file contains the read alignments for each library. The mapped reads can be counted into mouse genes by using the `featureCounts` function. It uses the exon intervals defined in the NCBI annotation of the `mm10` genome.

```
> fc <- featureCounts(output.files, annot.inbuilt="mm10")
> colnames(fc$counts) <- 1:12
```

```
> head(fc$counts)
      1  2  3  4  5  6  7  8  9 10 11 12
497097 438 300 65 237 354 287 0 0 0 0 0
100503874 1 0 1 1 0 4 0 0 0 0 0
100038431 0 0 0 0 0 0 0 0 0 0 0
19888 1 1 0 0 0 0 10 3 10 2 0
20671 106 182 82 105 43 82 16 25 18 8 3 10
27395 309 234 337 300 290 270 560 464 489 328 307 342
```

The row names of the matrix represent the Entrez gene identifiers for each gene. In the output from `featureCounts`, the column names of `fc$counts` are the output file names from `align`. Here, we simplify them for brevity.

4.4.3 Count loading and annotation

We create a `DGEList` object as follows

```
> group <- factor(paste0(targets$CellType, ".", targets$Status))
> y <- DGEList(fc$counts, group=group)
> colnames(y) <- targets$GEO
```

Human-readable gene symbols can also be added to complement the Entrez identifiers for each gene, using the annotation in the `org.Mm.eg.db` package.

```
> require(org.Mm.eg.db)
> Symbol <- mapIds(org.Mm.eg.db, keys=rownames(y), keytype="ENTREZID",
```

```
+ column="SYMBOL")
> y$genes <- data.frame(Symbol=Symbol)
```

4.4.4 Filtering and normalization

Here, a gene is only retained if it is expressed at a minimum level:

```
> keep <- filterByExpr(y)
> summary(keep)

  Mode  FALSE   TRUE
logical 11210  15969

> y <- y[keep, , keep.lib.sizes=FALSE]
```

TMM normalization is performed to eliminate composition biases between libraries.

```
> y <- calcNormFactors(y)
> y$samples

      group lib.size norm.factors
GSM1480297 B.virgin 23219195      1.238
GSM1480298 B.virgin 21769326      1.214
GSM1480299 B.pregnant 24092719      1.125
GSM1480300 B.pregnant 22657703      1.071
GSM1480301 B.lactate 21522881      1.036
GSM1480302 B.lactate 20009184      1.087
GSM1480291 L.virgin 20385437      1.368
GSM1480292 L.virgin 21699830      1.365
GSM1480293 L.pregnant 22236469      1.004
GSM1480294 L.pregnant 21983364      0.923
GSM1480295 L.lactate 24720123      0.529
GSM1480296 L.lactate 24653390      0.535
```

The performance of the TMM normalization procedure can be examined using mean-difference (MD) plots. This visualizes the library size-adjusted log-fold change between two libraries (the difference) against the average log-expression across those libraries (the mean). The following MD plot is generated by comparing sample 1 against an artificial library constructed from the average of all other samples.

```
> plotMD(cpm(y, log=TRUE), column=1)
> abline(h=0, col="red", lty=2, lwd=2)
```

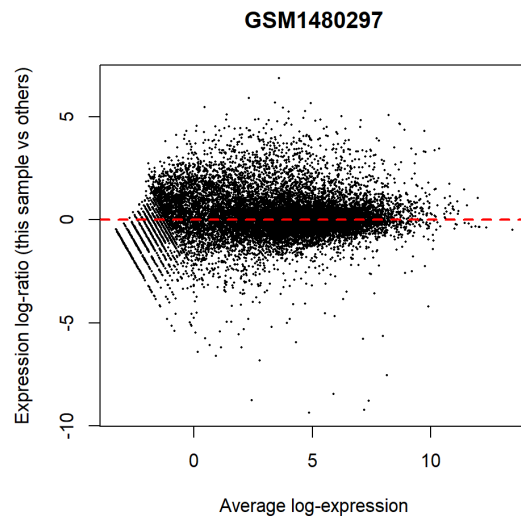

Ideally, the bulk of genes should be centred at a log-fold change of zero. This indicates that any composition bias between libraries has been successfully removed. This quality check should be repeated by constructing a MD plot for each sample.

4.4.5 Data exploration

The data can be explored by generating multi-dimensional scaling (MDS) plots. This visualizes the differences between the expression profiles of different samples in two dimensions.

```
> points <- c(0,1,2,15,16,17)
> colors <- rep(c("blue", "darkgreen", "red"), 2)
> plotMDS(y, col=colors[group], pch=points[group])
> legend("topleft", legend=levels(group), pch=points, col=colors, ncol=2)
```

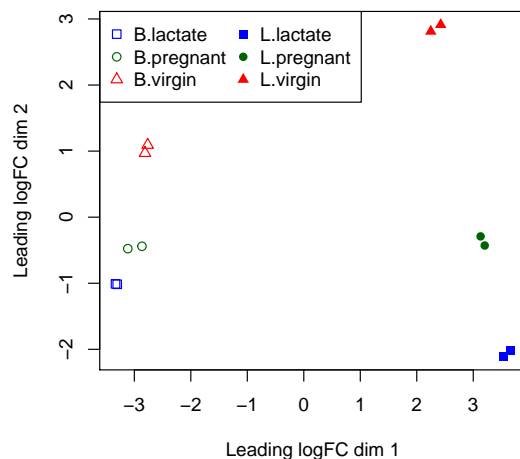

Replicate samples from the same group cluster together in the plot, while samples from different groups form separate clusters. This indicates that the differences between groups are larger than those within groups, i.e., differential expression is greater than the variance and can be detected. The distance between basal samples on the left and luminal cells on the right is about 6 units, corresponding to a leading fold change of about 64-fold ($2^6 = 64$) between basal and luminal. The expression differences between virgin, pregnant and lactating are greater for luminal cells than for basal.

4.4.6 The design matrix

The experimental design for this study can be parametrized with a one-way layout, whereby one coefficient is assigned to each group. The design matrix contains the predictors for each sample and is constructed using the code below.

```
> design <- model.matrix(~ 0 + group)
> colnames(design) <- levels(group)
> design

   B.lactate B.pregnant B.virgin L.lactate L.pregnant L.virgin
1          0          0          1          0          0          0
2          0          0          1          0          0          0
3          0          1          0          0          0          0
4          0          1          0          0          0          0
5          1          0          0          0          0          0
6          1          0          0          0          0          0
7          0          0          0          0          0          1
8          0          0          0          0          0          1
9          0          0          0          0          1          0
10         0          0          0          0          1          0
11         0          0          0          1          0          0
12         0          0          0          1          0          0
attr(,"assign")
```

```
[1] 1 1 1 1 1 1
attr(,"contrasts")
attr(,"contrasts")$group
[1] "contr.treatment"
```

4.4.7 Estimating the dispersion

The NB dispersion is estimated using the `estimateDisp` function. This returns the `DGEList` object with additional entries for the estimated NB dispersions for all gene. These estimates can be visualized with `plotBCV`, which shows the root-estimate, i.e., the biological coefficient of variation for each gene.

```
> y <- estimateDisp(y, design, robust=TRUE)
> y$common.dispersion

[1] 0.0134
> plotBCV(y)
```

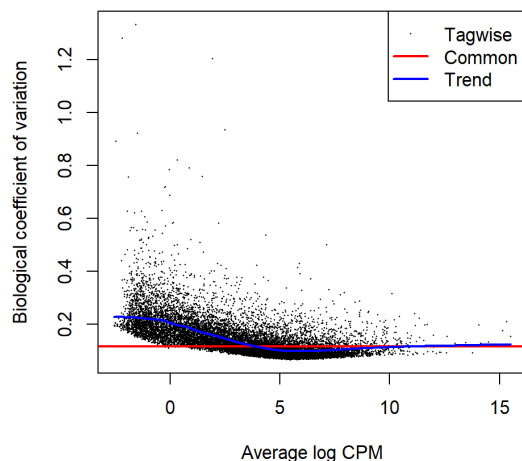

Note that only the trended dispersion is used under the quasi-likelihood (QL) pipeline. The tagwise and common estimates are shown here but will not be used further.

For the QL dispersions, estimation can be performed using the `glmQLFit` function. This returns a `DGEGLM` object containing the estimated values of the GLM coefficients for each gene, as well as the fitted mean-QL dispersion trend, the squeezed QL estimates and the prior degrees of freedom (df). These can be visualized with the `plotQLDisp` function.

```
> fit <- glmQLFit(y, design, robust=TRUE)
> head(fit$coefficients)

      B.lactate B.pregnant B.virgin L.lactate L.pregnant L.virgin
497097   -11.14   -12.02   -11.23   -19.0     -19.03   -19.0
20671    -12.77   -12.51   -12.15   -14.5     -14.31   -14.1
```

edgeR User's Guide

```
27395    -11.27    -11.30    -11.53    -10.6     -10.87    -10.9
18777    -10.15    -10.21    -10.77    -10.1     -10.39    -10.4
21399     -9.89     -9.74     -9.79    -10.2     -9.97     -10.0
58175    -16.16    -14.85    -15.99    -13.3     -12.29    -12.1
```

```
> plotQLDisp(fit)
```

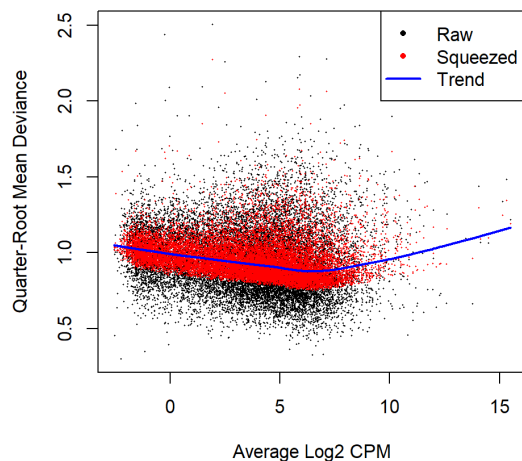

Setting `robust=TRUE` in `glmQLFit` is strongly recommended [28]. Setting `robust=TRUE` in `estimateDisp` has no effect on the downstream analysis, but is nevertheless very useful as it identifies genes that are outliers from the mean-NB dispersion trend.

4.4.8 Differential expression

We test for significant differential expression in each gene, using the QL F-test. The contrast of interest can be specified using the `makeContrasts` function. Here, genes are tested for DE between the basal pregnant and lactating groups. This is done by defining the null hypothesis as $B.pregnant - B.lactate = 0$.

```
> con <- makeContrasts(B.pregnant - B.lactate, levels=design)
> qlf <- glmQLFTest(fit, contrast=con)
```

The top set of most significant genes can be examined with `topTags`. Here, a positive log-fold change represents genes that are up in `B.pregnant` over `B.lactate`. Multiplicity correction is performed by applying the Benjamini-Hochberg method on the p -values, to control the false discovery rate (FDR).

```
> topTags(qlf)

Coefficient:  -1*B.lactate  1*B.pregnant
              Symbol logFC logCPM   F   PValue   FDR
12992  Csn1s2b  -6.09   10.18 423 4.27e-11 6.81e-07
211577 Mrgprf  -5.15    2.74 345 1.17e-10 7.15e-07
226101  Myof   -2.32    6.44 324 1.74e-10 7.15e-07
```

edgeR User's Guide

```
381290 Atp2b4 -2.14 6.14 323 1.79e-10 7.15e-07
140474 Muc4 7.17 6.05 307 2.41e-10 7.70e-07
231830 Micall2 2.25 5.18 282 4.12e-10 1.10e-06
24117 Wif1 1.82 6.76 259 6.85e-10 1.56e-06
12740 Cldn4 5.32 9.87 299 8.47e-10 1.60e-06
21953 Tnni2 -5.75 3.86 315 9.00e-10 1.60e-06
231991 Creb5 -2.57 4.87 243 1.03e-09 1.64e-06
```

The top gene `Csn1s2b` has a large negative log₂-fold-change, showing that it is far more highly expressed in lactating than pregnant mice. This gene is known to be a major source of protein in milk.

The total number of DE genes in each direction at a FDR of 5% can be examined with `decideTests`. There are in fact nearly 4500 DE genes an FDR cut-off of 5% in this comparison:

```
> summary(decideTests(qlf))
          -1*B.lactate 1*B.pregnant
Down                2509
NotSig              10694
Up                   2766
```

The differential expression test results can be visualized using an MD plot. The log-fold change for each gene is plotted against the average abundance, i.e., `logCPM` in the result table above. Significantly DE genes at a FDR of 5% are highlighted.

```
> plotMD(qlf)
```

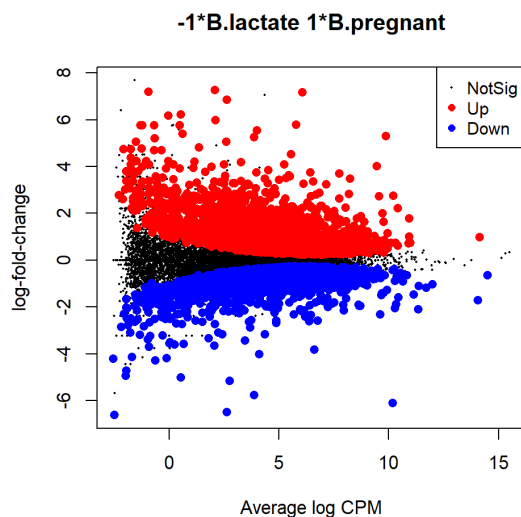

We use `glmTreat` to narrow down the list of DE genes and focus on genes that are more biologically meaningful. We test whether the differential expression is significantly above a log₂-fold-change of log₂ 1.2, i.e., a fold-change of 1.2.

edgeR User's Guide

```
> tr <- glmTreat(fit, contrast=con, lfc=log2(1.2))
> topTags(tr)

Coefficient: -1*B.lactate 1*B.pregnant
      Symbol logFC unshrunk.logFC logCPM  PValue  FDR
12992  Csn1s2b -6.09          -6.09  10.18 4.51e-11 7.20e-07
211577 Mrgprf -5.15          -5.15   2.74 1.27e-10 8.71e-07
226101  Myof -2.32          -2.32   6.44 2.49e-10 8.71e-07
140474  Muc4  7.17           7.34   6.05 2.67e-10 8.71e-07
381290  Atp2b4 -2.14          -2.15   6.14 2.73e-10 8.71e-07
231830  Micall2  2.25           2.25   5.18 6.06e-10 1.61e-06
12740   Cldn4  5.32           5.32   9.87 8.98e-10 1.88e-06
21953   Tnni2 -5.75          -5.76   3.86 9.44e-10 1.88e-06
24117   Wif1  1.82           1.82   6.76 1.22e-09 2.17e-06
231991  Creb5 -2.57          -2.58   4.87 1.37e-09 2.19e-06
```

Around 3000 genes are detected as DE with fold-change significantly above 1.2 at an FDR cut-off of 5%.

```
> summary(decideTests(tr))

      -1*B.lactate 1*B.pregnant
Down                1434
NotSig              12728
Up                   1807
```

The test results are visualized in the following smear plot. Genes that are significantly DE above a fold-change of 1.2 at an FDR of 5% are highlighted in red.

```
> plotMD(tr)
```

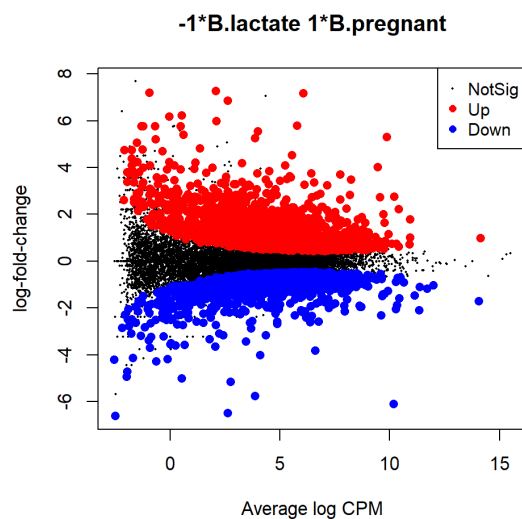

4.4.9 ANOVA-like testing

The differential expression analysis of two-group comparison can be easily extended to comparisons between three or more groups. This is done by creating a matrix of contrasts, where each column represents a contrast between two groups of interest. In this manner, users can perform a one-way analysis of variance (ANOVA) for each gene.

As an example, suppose we want to compare the three groups in the luminal population, i.e., virgin, pregnant and lactating. An appropriate contrast matrix can be created as shown below, to make pairwise comparisons between all three groups.

```
> con <- makeContrasts(
+   L.PvsL = L.pregnant - L.lactate,
+   L.VvsL = L.virgin - L.lactate,
+   L.VvsP = L.virgin - L.pregnant, levels=design)
```

The QL F-test is then applied to identify genes that are DE among the three groups. This combines the three pairwise comparisons into a single F-statistic and *p*-value. The top set of significant genes can be displayed with `topTags`.

```
> anov <- glmQLFTest(fit, contrast=con)
> topTags(anov)

Coefficient: LR test on 2 degrees of freedom
      Symbol logFC.L.PvsL logFC.L.VvsL logFC.L.VvsP logCPM    F    PValue
19242   Ptn      -1.54      7.26      8.800    7.97 2389 3.14e-17
13645   Egf      -5.36     -7.22     -1.865    3.67 1123 3.91e-15
52150   Kcnk6    -2.42     -7.00     -4.579    5.91 1016 7.37e-15
12992   Csn1s2b -8.55    -11.36    -2.811   10.18 1055 8.53e-15
15439   Hp       1.08      5.42      4.336    4.93  987 8.88e-15
14183   Fgfr2    -1.15      3.95      5.096    7.38  953 1.11e-14
20856   Stc2     -1.81      3.19      5.005    6.10  914 1.45e-14
11941   Atp2b2   -7.37    -10.56    -3.191    6.60 1135 1.53e-14
13358   Slc25a1  -4.13     -4.91     -0.785    7.49  889 1.73e-14
17068   Ly6d     3.42      9.24      5.819    4.68  887 1.75e-14
      FDR
19242 5.01e-13
13645 2.80e-11
52150 2.80e-11
12992 2.80e-11
15439 2.80e-11
14183 2.80e-11
20856 2.80e-11
11941 2.80e-11
13358 2.80e-11
17068 2.80e-11
```

Note that the three contrasts of pairwise comparisons are linearly dependent. Constructing the contrast matrix with any two of the contrasts would be sufficient to specify an ANOVA test. For instance, the contrast matrix shown below produces the same test results but with a different column of log-fold changes.

```
> con <- makeContrasts(
+   L.PvsL = L.pregnant - L.lactate,
+   L.VvsP = L.virgin - L.pregnant, levels=design)
```

4.4.10 Gene ontology analysis

Further analyses are required to interpret the differential expression results in a biological context. One common downstream procedure is a gene ontology (GO) enrichment analysis.

Suppose we want to identify GO terms that are over-represented in the basal lactating group compared to the basal pregnancy group. This can be achieved by applying the `goana` function to the differential expression results of that comparison. The top set of most enriched GO terms can be viewed with the `topGO` function.

```
> con <- makeContrasts(B.lactate - B.pregnant, levels=design)
> qlf <- glmQLFTest(fit, contrast=con)
> go <- goana(qlf, species = "Mm")
> topGO(go, n=30, truncate=30)
```

| | Term | Ont | N | Up | Down | P.Up | P.Down |
|------------|--------------------------------|-----|-------|------|------|----------|----------|
| GO:0042254 | ribosome biogenesis | BP | 277 | 10 | 154 | 1.00e+00 | 1.06e-47 |
| GO:0022613 | ribonucleoprotein complex b... | BP | 415 | 28 | 197 | 1.00e+00 | 1.05e-46 |
| GO:1990904 | ribonucleoprotein complex | CC | 801 | 63 | 292 | 1.00e+00 | 2.00e-40 |
| GO:0022626 | cytosolic ribosome | CC | 109 | 2 | 79 | 1.00e+00 | 8.50e-37 |
| GO:0006364 | rRNA processing | BP | 190 | 3 | 107 | 1.00e+00 | 4.21e-34 |
| GO:0016072 | rRNA metabolic process | BP | 220 | 10 | 116 | 1.00e+00 | 3.25e-33 |
| GO:0003723 | RNA binding | MF | 965 | 105 | 299 | 1.00e+00 | 6.94e-27 |
| GO:0034641 | cellular nitrogen compound ... | BP | 4686 | 710 | 1049 | 9.54e-01 | 1.48e-26 |
| GO:0005840 | ribosome | CC | 221 | 5 | 106 | 1.00e+00 | 5.38e-26 |
| GO:0003735 | structural constituent of r... | MF | 152 | 1 | 83 | 1.00e+00 | 1.76e-25 |
| GO:0044391 | ribosomal subunit | CC | 190 | 1 | 95 | 1.00e+00 | 3.92e-25 |
| GO:0022625 | cytosolic large ribosomal s... | CC | 60 | 0 | 47 | 1.00e+00 | 6.37e-25 |
| GO:0034470 | ncRNA processing | BP | 332 | 15 | 136 | 1.00e+00 | 1.39e-24 |
| GO:0005730 | nucleolus | CC | 766 | 109 | 246 | 9.12e-01 | 1.46e-24 |
| GO:0034660 | ncRNA metabolic process | BP | 436 | 31 | 164 | 1.00e+00 | 1.48e-24 |
| GO:0032991 | protein-containing complex | CC | 4549 | 684 | 1013 | 9.72e-01 | 1.96e-24 |
| GO:0044445 | cytosolic part | CC | 241 | 24 | 109 | 9.97e-01 | 4.65e-24 |
| GO:0006412 | translation | BP | 532 | 50 | 186 | 1.00e+00 | 2.29e-23 |
| GO:0006807 | nitrogen compound metabolic... | BP | 7182 | 1133 | 1482 | 6.53e-01 | 2.79e-23 |
| GO:0043043 | peptide biosynthetic proces... | BP | 550 | 51 | 190 | 1.00e+00 | 3.73e-23 |
| GO:0070013 | intracellular organelle lum... | CC | 3461 | 530 | 796 | 8.61e-01 | 3.29e-22 |
| GO:0031974 | membrane-enclosed lumen | CC | 3461 | 530 | 796 | 8.61e-01 | 3.29e-22 |
| GO:0043233 | organelle lumen | CC | 3461 | 530 | 796 | 8.61e-01 | 3.29e-22 |
| GO:0010467 | gene expression | BP | 3902 | 623 | 880 | 4.52e-01 | 3.49e-22 |
| GO:0006396 | RNA processing | BP | 774 | 62 | 241 | 1.00e+00 | 4.95e-22 |
| GO:0030684 | preribosome | CC | 76 | 0 | 51 | 1.00e+00 | 9.15e-22 |
| GO:0043604 | amide biosynthetic process | BP | 639 | 63 | 207 | 1.00e+00 | 2.90e-21 |
| GO:0005575 | cellular_component | CC | 14446 | 2404 | 2515 | 6.87e-21 | 3.43e-01 |
| GO:0006518 | peptide metabolic process | BP | 678 | 70 | 215 | 1.00e+00 | 8.73e-21 |
| GO:0031981 | nuclear lumen | CC | 3120 | 499 | 718 | 4.42e-01 | 9.77e-20 |

edgeR User's Guide

The row names of the output are the universal identifiers of the GO terms, with one term per row. The `Term` column gives the names of the GO terms. These terms cover three domains - biological process (BP), cellular component (CC) and molecular function (MF), as shown in the `Ont` column. The `N` column represents the total number of genes that are annotated with each GO term. The `Up` and `Down` columns represent the number of genes with the GO term that are significantly up- and down-regulated in this differential expression comparison, respectively. The `P.Up` and `P.Down` columns contain the p -values for over-representation of the GO term across the set of up- and down-regulated genes, respectively. The output table is sorted by the minimum of `P.Up` and `P.Down` by default.

The `goana` function uses the NCBI RefSeq annotation. Therefore, the Entrez Gene identifier (ID) should be supplied for each gene as the row names of `qlf`.

4.4.11 Gene set testing

Another downstream step uses the rotation gene set test (ROAST) [41]. Given a set of genes, we can test whether the majority of the genes in the set are DE across the contrast of interest. It is useful when the specified set contains all genes involved in some pathway or process.

In our case study, suppose we are interested in two GO terms related to cytokinesis. Each term will be used to define a set containing all genes that are annotated with that term. The names of these terms can be viewed as shown below.

```
> library(GO.db)
> cyt.go <- c("GO:0032465", "GO:0000281")
> term <- select(GO.db, keys=cyt.go, columns="TERM")
> term
```

| | GOID | TERM |
|---|------------|---------------------------|
| 1 | GO:0032465 | regulation of cytokinesis |
| 2 | GO:0000281 | mitotic cytokinesis |

We construct a list of two components, each of which is a vector of Entrez Gene IDs for all genes annotated with one of the GO terms. We then convert the Gene IDs into row indices of the `fit` object using the function `ids2indices`.

```
> Rkeys(org.Mm.egG02ALLEGS) <- cyt.go
> ind <- ids2indices(as.list(org.Mm.egG02ALLEGS), row.names(fit))
```

We proceed to run ROAST on the defined gene sets for the contrast of interest. Suppose the comparison of interest is between the virgin and lactating groups in the basal population. We use `fry` to test for multiple gene sets.

```
> con <- makeContrasts(B.virgin-B.lactate, levels=design)
> fr <- fry(y, index=ind, design=design, contrast=con)
> fr
```

| | NGenes | Direction | PValue | FDR | PValue.Mixed | FDR.Mixed |
|------------|--------|-----------|---------|---------|--------------|-----------|
| GO:0032465 | 70 | Up | 0.00115 | 0.00229 | 6.21e-06 | 1.24e-05 |
| GO:0000281 | 68 | Up | 0.00881 | 0.00881 | 1.91e-05 | 1.91e-05 |

edgeR User's Guide

Each row corresponds to a single gene set, i.e., GO term. The `NGenes` column gives the number of genes in each set. The net direction of change is determined from the significance of changes in each direction, and is shown in the `Direction` column. The `PValue` provides evidence for whether the majority of genes in the set are DE in the specified direction, whereas the `PValue.Mixed` tests for differential expression in any direction. FDRs are computed from the corresponding p -values across all sets.

A barcode plot can be produced with the `barcodeplot` function to visualize the results for any particular set. In this case, visualization is performed for the gene set defined by GO:0032465. Here, genes are represented by bars and are ranked from left to right by decreasing log-fold change. This forms the barcode-like pattern. The line above the barcode shows the relative local enrichment of the vertical bars in each part of the plot. This particular plot suggests that most genes in this set are up-regulated in the virgin group compared to the lactating group.

```
> res <- glmQLFTest(fit, contrast=con)
> barcodeplot(res$table$logFC, ind[[1]], main=names(ind)[1])
```

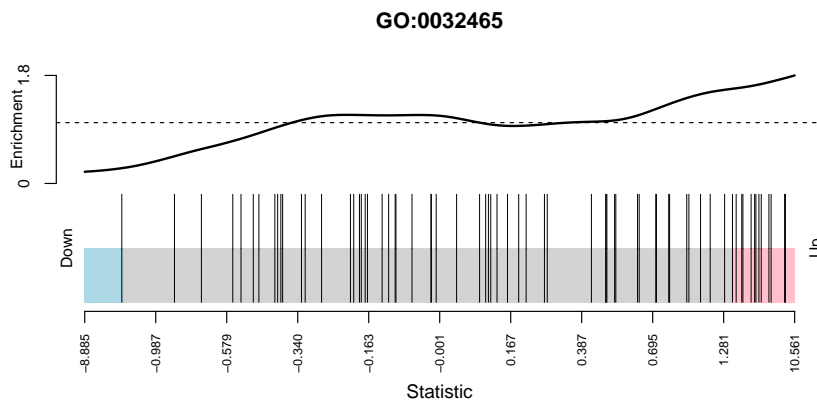

4.4.12 Setup

This analysis was conducted on:

```
> sessionInfo()

R version 4.0.0 RC (2020-04-20 r78265)
Platform: x86_64-w64-mingw32/x64 (64-bit)
Running under: Windows 10 x64 (build 16299)
```

```
Matrix products: default
```

```
Random number generation:
RNG:      Mersenne-Twister
Normal:   Inversion
Sample:   Rounding
```

```
locale:
```

```
[1] LC_COLLATE=English_Australia.1252 LC_CTYPE=English_Australia.1252
[3] LC_MONETARY=English_Australia.1252 LC_NUMERIC=C
[5] LC_TIME=English_Australia.1252

attached base packages:
[1] parallel stats4 stats graphics grDevices utils datasets
[8] methods base

other attached packages:
[1] G0.db_3.10.0 org.Mm.eg.db_3.10.0 AnnotationDbi_1.49.1
[4] IRanges_2.21.8 S4Vectors_0.25.15 Biobase_2.47.3
[7] BiocGenerics_0.33.3 edgeR_3.29.2 limma_3.43.8
[10] knitr_1.28 BiocStyle_2.15.8

loaded via a namespace (and not attached):
[1] Rcpp_1.0.4.6 compiler_4.0.0 BiocManager_1.30.10
[4] highr_0.8 tools_4.0.0 digest_0.6.25
[7] bit_1.1-15.2 statmod_1.4.34 evaluate_0.14
[10] RSQLite_2.2.0 memoise_1.1.0 lattice_0.20-41
[13] pkgconfig_2.0.3 rlang_0.4.5 DBI_1.1.0
[16] yaml_2.2.1 xfun_0.13 stringr_1.4.0
[19] vctrs_0.2.4 locfit_1.5-9.4 bit64_0.9-7
[22] grid_4.0.0 rmarkdown_2.1 blob_1.2.1
[25] magrittr_1.5 htmltools_0.4.0 splines_4.0.0
[28] stringi_1.4.6
```

4.5 Differential splicing after Pasilla knockdown

4.5.1 Introduction

The RNA-Seq data of this case study was produced by Brooks *et al* [2]. *Drosophila melanogaster* was used as a model system to study the proteins NOVA1 and NOVA2 which are known to regulate splicing in mammals. In particular, an RNA interference system (RNAi) was used to knock down the expression of the *D. melanogaster* ortholog of NOVA1 and NOVA2, which is Pasilla.

The experiment compared treated and untreated cells from the S2-DRSC cell line. In this case study we are interested in exons and genes that are differentially expressed after Pasilla knockdown, as well as genes that are differentially spliced in the knockdown samples as compared to wildtype.

4.5.2 RNA-Seq samples

The RNA-Seq data of the six samples were deposited on GEO <http://www.ncbi.nlm.nih.gov/geo>. The GEO accession numbers and titles were prepared in a csv file:

edgeR User's Guide

```
> library(edgeR)
> GEO <- readTargets("GEO-samples.csv", sep=",")
```

```
> GEO

      GEO              Title Pasilla
1 GSM461176 S2_DRSC_Untreated-1 Normal
2 GSM461177 S2_DRSC_Untreated-3 Normal
3 GSM461178 S2_DRSC_Untreated-4 Normal
4 GSM461179 S2_DRSC_CG8144_RNAi-1 Down
5 GSM461180 S2_DRSC_CG8144_RNAi-3 Down
6 GSM461181 S2_DRSC_CG8144_RNAi-4 Down
```

There are three untreated biological samples, in which Pasilla should be expressed at normal levels, and three treated biological samples, in which Pasilla should be expressed at reduced levels.

While GEO records the sample information, the sequencing data files are actually held on the NCBI Short Read Archive (SRA). The RNA samples were sequenced on an Illumina Genome Analyzer II. Multiple sequencing runs were used for several of the samples, resulting in a total of 20 SRA files:

```
> SRA <- readTargets("SRA-Files.csv", sep=",")
```

```
> SRA

      SRA      GEO              Title RunDate FlowCellID Type
1 SRR031708 GSM461176 S2_DRSC_Untreated-1 7/15/08 308T2AAXX SE
2 SRR031709 GSM461176 S2_DRSC_Untreated-1 7/15/08 308T2AAXX SE
3 SRR031710 GSM461176 S2_DRSC_Untreated-1 8/15/08 30AYWAAXX SE
4 SRR031711 GSM461176 S2_DRSC_Untreated-1 8/15/08 30AYWAAXX SE
5 SRR031712 GSM461176 S2_DRSC_Untreated-1 8/15/08 30AYWAAXX SE
6 SRR031713 GSM461176 S2_DRSC_Untreated-1 8/15/08 30AYWAAXX SE
7 SRR031714 GSM461177 S2_DRSC_Untreated-3 11/14/08 30MNEAAXX PE
8 SRR031715 GSM461177 S2_DRSC_Untreated-3 12/23/08 30M2BAAXX PE
9 SRR031716 GSM461178 S2_DRSC_Untreated-4 12/23/08 30M2BAAXX PE
10 SRR031717 GSM461178 S2_DRSC_Untreated-4 12/23/08 30M2BAAXX PE
11 SRR031718 GSM461179 S2_DRSC_CG8144_RNAi-1 7/15/08 308T2AAXX SE
12 SRR031719 GSM461179 S2_DRSC_CG8144_RNAi-1 7/18/08 308UEAAXX SE
13 SRR031720 GSM461179 S2_DRSC_CG8144_RNAi-1 8/15/08 30AYWAAXX SE
14 SRR031721 GSM461179 S2_DRSC_CG8144_RNAi-1 8/15/08 30AYWAAXX SE
15 SRR031722 GSM461179 S2_DRSC_CG8144_RNAi-1 8/15/08 30AYWAAXX SE
16 SRR031723 GSM461179 S2_DRSC_CG8144_RNAi-1 8/21/08 308A0AAXX SE
17 SRR031724 GSM461180 S2_DRSC_CG8144_RNAi-3 12/23/08 30M2BAAXX PE
18 SRR031725 GSM461180 S2_DRSC_CG8144_RNAi-3 12/23/08 30M2BAAXX PE
19 SRR031726 GSM461181 S2_DRSC_CG8144_RNAi-4 12/23/08 30M2BAAXX PE
20 SRR031727 GSM461181 S2_DRSC_CG8144_RNAi-4 12/23/08 30M2BAAXX PE
      ReadLength
1           45
2           45
3           45
4           45
```



```
5      45
6      45
7      37
8      37
9      37
10     37
11     45
12     45
13     45
14     45
15     45
16     45
17     37
18     37
19     37
20     37
```

The last two columns of the above target file indicate whether the samples are single end (SE) sequencing with 45 base-pair reads or paired end (PE) sequencing with 37 bp reads.

4.5.3 Read alignment and processing

The SRA format files were first converted to FASTQ format using the SRA Toolkit. Then an index file of the *D. melanogaster* reference genome was built in Rsubread[19] using the FASTA files downloaded from ftp://ftp.ncbi.nlm.nih.gov/genomes/Drosophila_melanogaster/RELEASE_5_48. Finally, reads were aligned to the reference *D. melanogaster* genome using Rsubread.

Next we counted the number of reads or fragments overlapping each annotated exon of each gene. GFF files containing gene and exon annotation were downloaded from ftp://ftp.ncbi.nlm.nih.gov/genomes/Drosophila_melanogaster/RELEASE_5_48. The five *.gff files, one for each chromosome, were concatenated into one file, and repeated exons instances of the same exon (same start and stop position) were removed to create a data frame of start/stop positions called `unique.gff`. The single end (SE) reads were counted by:

```
> fc_SE <- featureCounts(SE_bam_files, annot.ext="unique.gff",
+   isGTFAnnotationFile=TRUE, GTF.featureType="exon", GTF.attrType="ID",
+   useMetaFeatures=FALSE, allowMultiOverlap=TRUE)
```

where `SE_bam_files` is a vector of BAM file names for the SE reads. The paired end (PE) reads were counted by:

```
> fc_PE <- featureCounts(PE_bam_files, annot.ext="unique.gff",
+   isGTFAnnotationFile=TRUE, GTF.featureType="exon", GTF.attrType="ID",
+   useMetaFeatures=FALSE, allowMultiOverlap=TRUE, isPairedEnd=TRUE)
```

where `PE_bam_files` is a vector of BAM file names for the PE reads.

4.5.4 Count loading and annotation

We create a `DGEList` object as follows

edgeR User's Guide

```
> y.all <- DGEList(counts=cbind(fc_SE$counts, fc_PE$counts), genes=fc_SE$annotation)
> dim(y.all)

[1] 74184    20

> head(y.all$genes)

      GeneID      Chr  Start    End Strand Length
138088 30970 NC_004354.3 138094 139379      -   1286
138087 30970 NC_004354.3 139445 139611      -    167
138089 30970 NC_004354.3 139445 139889      -    445
138086 30970 NC_004354.3 139713 139889      -    177
138091 30971 NC_004354.3 140011 141629      +   1619
138092 30971 NC_004354.3 142415 144271      +   1857
```

The annotation includes Entrez ID and the length, chromosome and start and stop position of each exon. We resort the samples back to original SRA order and collapse the data so that there is a single column for each GEO sample by summing the counts over the technical replicates:

```
> y.all <- y.all[, SRA$SRA]
> y <- sumTechReps(y.all, ID=SRA$GEO)
> y$samples

      group lib.size norm.factors
GSM461176    1 31007529          1
GSM461177    1 13040952          1
GSM461178    1 15030819          1
GSM461179    1 28143539          1
GSM461180    1 14901292          1
GSM461181    1 16264066          1

> colnames(y) <- c("N1", "N3", "N4", "D1", "D3", "D4")
```

Annotation for *D. melanogaster* genes was downloaded from ftp://ftp.ncbi.nlm.nih.gov/gene/ DATA/GENE_INFO/Invertebrates. We now add selected annotation columns to the DGEList object:

```
> ncbi.L1 <- readLines("Drosophila_melanogaster.gene_info", n = 1)
> ncbi <- read.delim("Drosophila_melanogaster.gene_info", skip=1,
+   header=FALSE, stringsAsFactors=FALSE)
```

```
> ncbi.colname <- unlist(strsplit(substring(ncbi.L1, 10, 234), ' '))
> colnames(ncbi) <- ncbi.colname
> m <- match(y$genes$GeneID, ncbi$GeneID)
> y$genes$Chr <- ncbi$chromosome[m]
> y$genes$Symbol <- ncbi$Symbol[m]
> y$genes$Strand <- NULL
> head(y$genes)

      GeneID Chr  Start    End Length Symbol
138088 30970  X 138094 139379   1286 CG3038
138087 30970  X 139445 139611    167 CG3038
138089 30970  X 139445 139889    445 CG3038
```

```
138086 30970 X 139713 139889 177 CG3038
138091 30971 X 140011 141629 1619 G9a
138092 30971 X 142415 144271 1857 G9a
```

4.5.5 Filtering and normalization

Here, an exon is only retained if it is expressed in a minimum number of samples:

```
> Pasilla <- factor(GEO$Pasilla, levels=c("Normal", "Down"))
> keep <- filterByExpr(y, group=Pasilla)
> table(keep)

keep
FALSE TRUE
34062 40122

> y <- y[keep, , keep.lib.sizes=FALSE]
```

TMM normalization is performed to eliminate composition biases between libraries.

```
> y <- calcNormFactors(y)
> y$samples

  group lib.size norm.factors
N1     1 30930664      0.949
N3     1 12991065      1.030
N4     1 14943938      0.978
D1     1 28053939      1.004
D3     1 14799544      1.025
D4     1 16206394      1.016
```

4.5.6 Data exploration

The data can be explored by generating multi-dimensional scaling (MDS) plots. This visualizes the differences between the expression profiles of different samples in two dimensions.

```
> plotMDS(y)
```

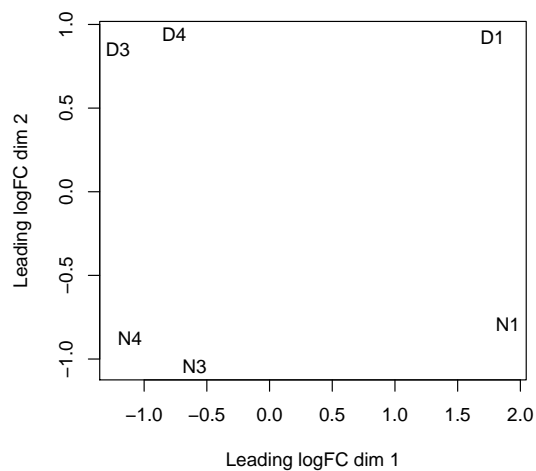

The MDS plot shows clear separation of the Pasilla down vs normal samples, but also a batch effect associated with sequencing type and date.

4.5.7 The design matrix

To account for the batch effect observed from the MDS plot, we create a design matrix as follows:

```
> Batch <- factor(c(1,3,4,1,3,4))
> Pasilla <- factor(GEO$Pasilla, levels=c("Normal", "Down"))
> design <- model.matrix(~ Batch + Pasilla)
> design

  (Intercept) Batch3 Batch4 PasillaDown
1           1     0     0             0
2           1     1     0             0
3           1     0     1             0
4           1     0     0             1
5           1     1     0             1
6           1     0     1             1
attr(,"assign")
[1] 0 1 1 2
attr(,"contrasts")
attr(,"contrasts")$Batch
[1] "contr.treatment"

attr(,"contrasts")$Pasilla
[1] "contr.treatment"
```

4.5.8 Estimating the dispersion

We estimate NB dispersions using the `estimateDisp` function. The estimated dispersions can be visualized with `plotBCV`.

```
> y <- estimateDisp(y, design, robust=TRUE)
> y$common.dispersion
[1] 0.0145
> plotBCV(y)
```

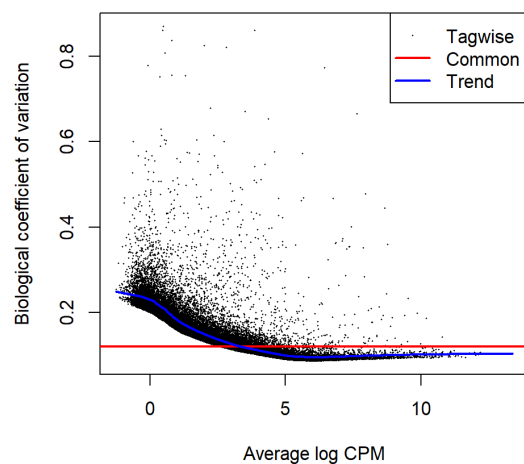

Note that only the trended dispersion is used under the quasi-likelihood (QL) pipeline. The tagwise and common estimates are shown here but will not be used further.

For the QL dispersions, estimation can be performed using the `glmQLFit` function. The results can be visualized with the `plotQLDisp` function.

```
> fit <- glmQLFit(y, design, robust=TRUE)
> plotQLDisp(fit)
```

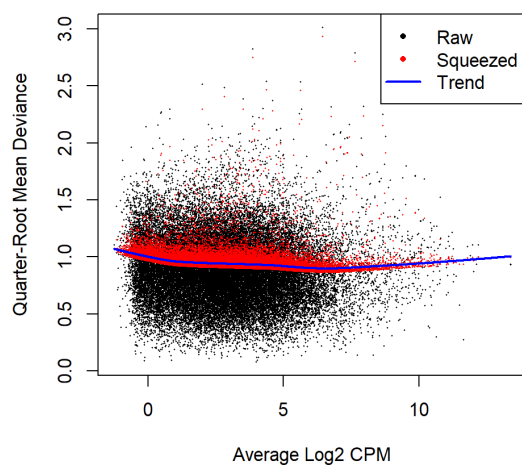

4.5.9 Differential expression

We test for differentially expressed exons between Pasilla knockdown and normal using the QL F-test.

```
> qlf <- glmQLFTest(fit, coef=4)
```

The top set of most significant exons can be examined with `topTags`. Here, a positive log-fold change represents exons that are up in Pasilla knockdown over normal. Multiplicity correction is performed by applying the Benjamini-Hochberg method on the p -values, to control the false discovery rate (FDR).

```
> topTags(qlf)
```

```
Coefficient: PasillaDown
      GeneID Chr  Start      End Length      Symbol logFC logCPM  F
150709 32007  X 10674926 10676128  1203      sesB  -3.26  7.21 944
150713 32007  X 10675026 10676128  1103      sesB  -3.26  7.21 943
150697 32008  X 10672987 10673728   742      Ant2   2.85  6.14 851
91614  42865  3R 19970915 19971592   678      Kal1  -4.43  3.81 754
107856 44030  3L  2561932  2562843   912      msn  -2.46  5.59 601
150702 32008  X 10674230 10674694   465      Ant2   2.96  4.55 570
150695 32008  X 10674230 10674559   330      Ant2   2.95  4.54 569
70750  44258  3R  5271691  5272628   938        ps  -2.28  5.95 567
11333  44548  2R  6407125  6408782  1658      lola   2.25  6.14 558
96434  43230  3R 22695915 22696094   180 BM-40-SPARC -2.28  8.54 536
      PValue      FDR
150709 4.58e-15 9.27e-11
150713 4.62e-15 9.27e-11
150697 9.96e-15 1.33e-10
91614  2.45e-14 2.46e-10
107856 1.32e-13 1.01e-09
```

```
150702 1.95e-13 1.01e-09
150695 1.98e-13 1.01e-09
70750 2.03e-13 1.01e-09
11333 2.27e-13 1.01e-09
96434 3.05e-13 1.15e-09
```

The total number of DE exons in each direction at a FDR of 5% can be examined with `decideTests`.

```
> is.de <- decideTests(qlf, p.value=0.05)
> summary(is.de)

      PasillaDown
Down      2113
NotSig    36216
Up        1793
```

4.5.10 Alternative splicing

We detect alternative splicing by testing for differential exon usage between Pasilla knockdown and normal in each gene.

```
> sp <- diffSpliceDGE(fit, coef=4, geneid="GeneID", exonid="Start")

Total number of exons: 40122
Total number of genes: 8765
Number of genes with 1 exon: 1786
Mean number of exons in a gene: 5
Max number of exons in a gene: 63
```

Two testing methods at the gene-level are provided. The Simes' method is likely to be more powerful when only a minority of the exons for a gene are differentially spliced. The F-tests are likely to be powerful for genes in which several exons are differentially spliced.

The top spliced genes under the Simes' method are shown below:

```
> topSpliceDGE(sp, test="Simes", n=20)

      GeneID Chr   Symbol NExons  P.Value   FDR
141235 45320  X     trol    46 4.35e-31 3.03e-27
11214  44548 2R     lol    32 2.81e-30 9.80e-27
95956  44448 3R     scrib   35 1.36e-20 3.17e-17
107810 44030 3L     msn    24 2.34e-18 3.86e-15
19880  36773 2R     Dg     15 2.76e-18 3.86e-15
16060  36542 2R     shot   38 1.75e-17 2.04e-14
82117  42130 3R     osa    17 3.54e-17 3.53e-14
131170 40205 3L   CG42674 17 2.05e-15 1.79e-12
32242  37893 2R     slik   19 3.43e-15 2.66e-12
163416 32817  X  CrebB-17A 13 2.06e-14 1.44e-11
110493 38491 3L     ens    17 7.35e-14 4.66e-11
150694 32008  X     Ant2    5 1.15e-13 6.66e-11
41795 3771968 2L  Msp-300 35 1.22e-12 6.52e-10
```

edgeR User's Guide

```
115767 38879 3L pbl 12 4.21e-12 2.10e-09
2032 2768716 2R mim 26 4.70e-12 2.19e-09
166094 33098 X CG32521 9 2.06e-11 8.97e-09
150710 32007 X sesB 7 2.70e-11 1.11e-08
52823 34652 2L vir-1 7 6.88e-11 2.67e-08
526 35494 2R laccase2 10 2.05e-10 7.52e-08
85970 42428 3R Stat92E 14 4.55e-10 1.59e-07
```

The top spliced genes identified by F-tests are shown below:

```
> topSpliceDGE(sp, test="gene", n=20)
      GeneID Chr Symbol NExons gene.F P.Value FDR
141235 45320 X trol 46 50.44 1.62e-52 1.13e-48
11214 44548 2R lola 32 38.14 4.33e-34 1.51e-30
41795 3771968 2L Msp-300 35 22.22 1.90e-28 4.41e-25
95956 44448 3R scrib 35 16.93 1.86e-24 3.25e-21
16060 36542 2R shot 38 11.08 6.70e-20 9.36e-17
32242 37893 2R slik 19 25.32 1.92e-18 2.23e-15
166094 33098 X CG32521 9 55.87 4.84e-15 4.83e-12
19880 36773 2R Dg 15 21.55 3.21e-14 2.80e-11
2032 2768716 2R mim 26 10.48 4.74e-14 3.67e-11
150694 32008 X Ant2 5 107.73 4.59e-13 3.20e-10
107810 44030 3L msn 24 10.32 5.55e-13 3.49e-10
82117 42130 3R osa 17 15.35 5.99e-13 3.49e-10
150710 32007 X sesB 7 51.72 4.68e-12 2.51e-09
163416 32817 X CrebB-17A 13 18.41 8.51e-12 4.24e-09
131170 40205 3L CG42674 17 12.20 3.05e-11 1.42e-08
110493 38491 3L ens 17 10.63 2.88e-10 1.25e-07
115767 38879 3L pbl 12 15.79 3.03e-10 1.25e-07
134207 40464 3L Ten-m 12 15.45 4.06e-10 1.55e-07
36209 33367 2L CG7337 27 6.62 4.21e-10 1.55e-07
11103 36104 2R G-alpha47A 13 13.92 4.60e-10 1.61e-07
```

We plot all the exons for the top two most differentially spliced genes. Exons that are individually significant are highlighted.

```
> par(mfrow=c(1,2))
> plotSpliceDGE(sp, geneid="trol", genecol="Symbol")
> plotSpliceDGE(sp, geneid="lola", genecol="Symbol")
```

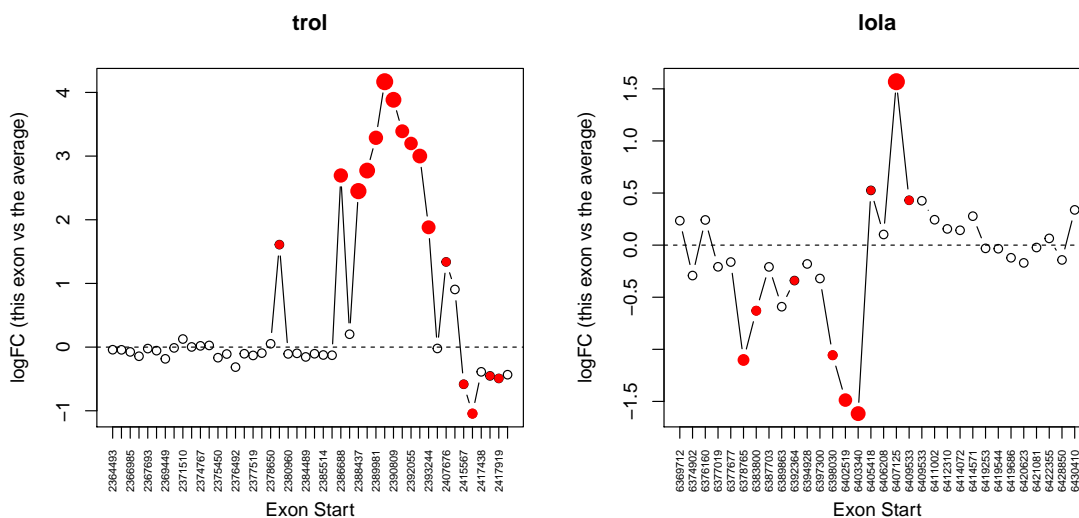
We can see that a block of five or six exons at the right end of the *trol* gene are relatively lost when Pasilla is down. Most exons in the first half of the gene behave similarly to each other. This gene is on the negative strand, so transcription is from right to left. The gene *trol* was identified by Brooks et al [2] to have a novel set of coordinately regulated exons.

4.5.11 Setup

This analysis was conducted on:

```
> sessionInfo()

R version 4.0.0 RC (2020-04-20 r78265)
Platform: x86_64-w64-mingw32/x64 (64-bit)
Running under: Windows 10 x64 (build 16299)

Matrix products: default

Random number generation:
 RNG:      Mersenne-Twister
 Normal:   Inversion
 Sample:   Rounding

locale:
 [1] LC_COLLATE=English_Australia.1252 LC_CTYPE=English_Australia.1252
 [3] LC_MONETARY=English_Australia.1252 LC_NUMERIC=C
 [5] LC_TIME=English_Australia.1252

attached base packages:
 [1] stats      graphics  grDevices  utils      datasets  methods   base

other attached packages:
 [1] edgeR_3.29.2  limma_3.43.8  knitr_1.28   BiocStyle_2.15.8
```

```
loaded via a namespace (and not attached):
 [1] locfit_1.5-9.4      Rcpp_1.0.4.6      lattice_0.20-41
 [4] digest_0.6.25     grid_4.0.0        magrittr_1.5
 [7] evaluate_0.14     highr_0.8         rlang_0.4.5
[10] stringi_1.4.6     rmarkdown_2.1    splines_4.0.0
[13] statmod_1.4.34    tools_4.0.0      stringr_1.4.0
[16] xfun_0.13         yaml_2.2.1       compiler_4.0.0
[19] BiocManager_1.30.10 htmltools_0.4.0
```

4.5.12 Acknowledgements

Thanks to Yang Liao for mapping the reads and running featureCounts and Yifang Hu for the initial analysis of the data.

4.6 CRISPR-Cas9 knockout screen analysis

4.6.1 Introduction

Dai *et al.* (2014) [7] describe the use of edgeR to analyze data from pooled genetic screens utilizing either shRNAs or CRISPR-Cas9 to disrupt gene expression in a population of cells.

In this case study we analyze data from a pooled screen that uses CRISPR-Cas9 (clustered regularly interspaced short palindromic repeats-associated nuclease Cas9) knockout technology. In this example, a library of around 64,000 sgRNAs (as used in Shalem *et al.* 2014 [37]) were screened to look for genes that may lead to resistance from a particular drug. This unpublished data set has been anonymised.

4.6.2 Sequence processing

Multiple single guide RNAs (sgRNAs) per gene (generally between 3-6) were included in the screen. Below we read in the raw sequences from the paired end fastq files *screen4_R1.fastq* and *screen4_R2.fastq* using the `processAmplicons` function in edgeR. This screen employed a dual indexing strategy where the first 8 bases from each pair of reads contained an index sequence that uniquely identifies which sample a particular sgRNA sequence originated from. Matches between sample indexes and sgRNAs listed in the files *Samples4.txt* and *sgRNAs4.txt* are identified by `processAmplicons` to produce a `DGEList` of counts.

```
> library(edgeR)
> sampleanno <- read.table("Samples4.txt", header=TRUE, sep="\t")
> sgseqs <- read.table("sgRNAs4.txt", header=TRUE, sep="\t")
> x <- processAmplicons("screen4_R1.fastq", readfile2="screen4_R2.fastq",
+   barcodefile="Samples4.txt", hairpinfile="sgRNAs4.txt",
+   barcodeStart=1, barcodeEnd=8, hairpinStart=33, hairpinEnd=52,
+   barcodeStartRev=1, barcodeEndRev=8, verbose=TRUE)
```

edgeR User's Guide

Note that this dual indexing strategy requires an additional column named *'SequencesRev'* in the file that contains the sample annotation information. Also, `readFile2` must be specified, along with position information (`barcodeStartRev`, `barcodeEndRev`) for the second index in the second read from each pair (in this case the index can be found in the first 8 bases).

The output `DGEList` is available [here](#).

4.6.3 Filtering and data exploration

We next filter out sgRNAs and samples with low numbers of reads. Need a CPM greater than 5 in 15 or more samples to keep sgRNAs, and at least 100,000 reads to keep a given sample.

```
> table(x$samples$group)

Drug NoDrug
 40    32

> selr <- rowSums(cpm(x$counts)>5)>=15
> selc <- colSums(x$counts)>=100000
> x <- x[selr,selc]
```

We plot number of sgRNAs that could be matched per sample and total for each sgRNA across all samples .

```
> cols <- as.numeric(x$samples$group)+2
> par(mfrow=c(2,1))
> barplot(colSums(x$counts), las=2, main="Counts per index",
+        col=cols, cex.names=0.5, cex.axis=0.8)
> legend("topright", legend=c("Control", "Drug"), col=c(3,4), pch=15)
> barplot(rowSums(x$counts), las=2, main="Counts per sgRNA",
+        axisnames=FALSE, cex.axis=0.8)
```

edgeR User's Guide

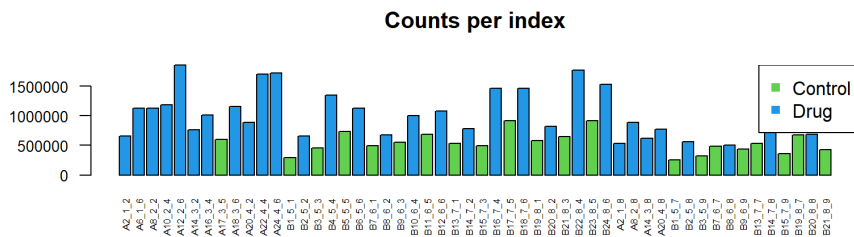

A multidimensional scaling plot was generated to assess the consistency between replicate samples. There is a clear separation between the two infections, indicating the need to incorporate an effect for this in the GLM.

```

> cols2 <- x$samples$Infection
> par(mfrow=c(1,2))
> plotMDS(x, col=cols, main="MDS Plot: drug treatment colours")
> legend("topleft", legend=c("Control", "Drug"), col=c(3,4), pch=15)
> plotMDS(x, col=cols2, main="MDS Plot: infection colours")
> legend("topleft", legend=c("Inf#1", "Inf#2"), col=c(1,2), pch=15)

```

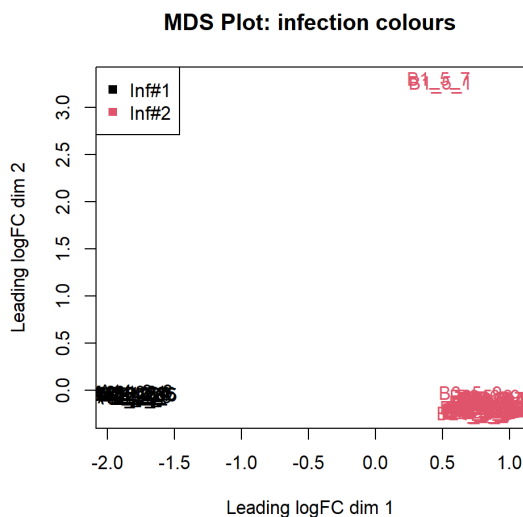
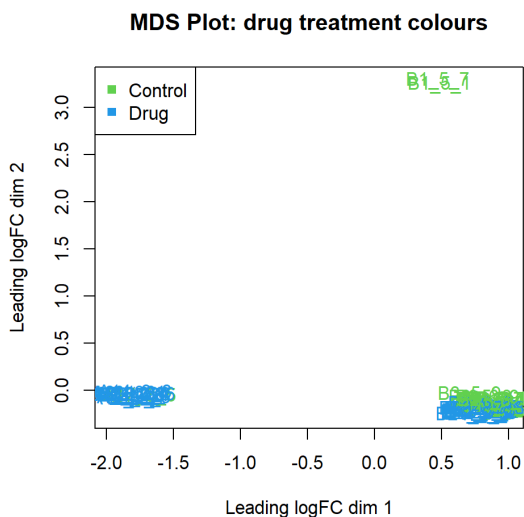

4.6.4 The design matrix and dispersion estimation

A design matrix is set up for the GLM analysis, and the sgRNA-specific variation is estimated and plotted (while taking into account both drug treatment and infection number).

```
> treatment <- relevel(as.factor(x$samples$group), "NoDrug")
> infection <- as.factor(x$samples$Infection)
> des <- model.matrix(~treatment+infection)
> des[1:5,]

  (Intercept) treatmentDrug infection2
1            1            0            0
2            1            0            0
3            1            0            0
4            1            0            0
5            1            0            0

> colnames(des)[2:3] <- c("Drug", "Infection2")
```

We estimate the dispersions and examine them in a BCV plot.

```
> xglm <- estimateDisp(x, des)
> sqrt(xglm$common.disp)

[1] 0.258

> plotBCV(xglm, main="BCV Plot")
```

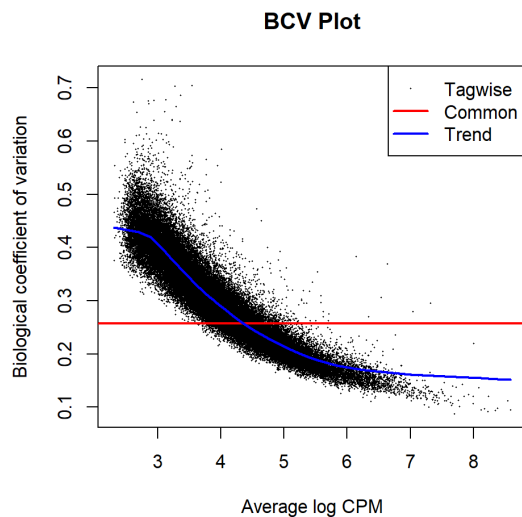

4.6.5 Differential representation analysis

We use the function `glmFit` to fit the sgRNA-specific models and `glmLRT` to do the testing between the drug treated and control samples. The top ranked sgRNAs are listed using the `topTags` function.

edgeR User's Guide

```
> fit <- glmFit(xglm, des)
> lrt <- glmLRT(fit, coef=2)
> topTags(lrt)

Coefficient: Drug
              ID          Sequences  Gene logFC logCPM LR   PValue
sgRNA816     sgRNA816  TCCGAAC TCCCCTTCCCGA  269  4.36  7.32 699 4.54e-154
sgRNA4070    sgRNA4070  GTTGTGCTCAGTACTGACTT 1252  2.94  8.00 659 2.14e-145
sgRNA6351    sgRNA6351  AAAAAACGTATCTATTTTAC 1957  3.37  6.34 422 8.56e-94
sgRNA12880   sgRNA12880  CTGCACCGAAGAGAGCTGCT 3979  2.83  7.04 322 5.45e-72
sgRNA23015   sgRNA23015  CAATTTGATCTCTTCTACTG 6714  3.16  4.83 233 1.35e-52
sgRNA62532   sgRNA62532  AAACACGTCCAGTGCAGCCC 19612  2.79  4.91 216 6.18e-49
sgRNA38819   sgRNA38819  TACGTTGTGCGGCGCCGCA 11531  2.42  6.54 204 2.96e-46
sgRNA3887    sgRNA3887  AACGCTGGACTCGAATGGCC 1194  2.28  5.33 203 4.05e-46
sgRNA19299   sgRNA19299  GGGGTCTTACCCGAGGCTCC 5732  1.94  5.63 202 7.67e-46
sgRNA52924   sgRNA52924  CCACCGCGTTCCTTCTTG 16395  2.87  6.64 193 5.54e-44

              FDR
sgRNA816     2.56e-149
sgRNA4070    6.04e-141
sgRNA6351    1.61e-89
sgRNA12880   7.68e-68
sgRNA23015   1.52e-48
sgRNA62532   5.81e-45
sgRNA38819   2.38e-42
sgRNA3887    2.85e-42
sgRNA19299   4.80e-42
sgRNA52924   3.12e-40
```

sgRNAs with $FDR < 0.0001$ [1] and log-fold-change ≥ 1 are highlighted on a plot of log-fold-change versus log-counts-per-millions by the `plotSmear` function. Since this is a positive screen, we highlight over-represented sgRNAs (i.e. those with positive log-fold-changes) since the model is parameterized to compare drug treatment versus control (coefficient 2 in the design matrix).

```
> thresh <- 0.0001
> lfc <- 1
> top4 <- topTags(lrt, n=Inf)
> top4ids <- top4$table[top4$table$FDR<thresh & top4$table$logFC>=lfc,1]
> plotSmear(lrt, de.tags=top4ids, pch=20, cex=0.6,
+   main="Drug treatment vs Control")
> abline(h=c(-1, 0, 1), col=c("dodgerblue","yellow","dodgerblue"), lty=2)
```

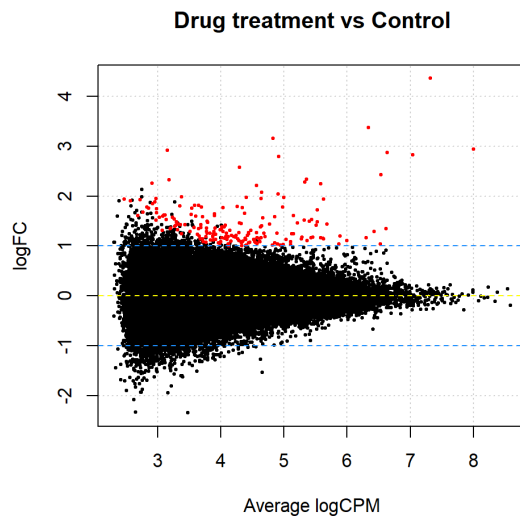

4.6.6 Gene set tests to summarize over multiple sgRNAs targeting the same gene

We finish this analysis by summarising data across multiple sgRNAs that target the same gene in order to get a gene-by-gene ranking, rather than a sgRNA-specific one. The *camera* gene-set test [42] is used for this purpose. For this analysis, the collection of sgRNAs that target a specific gene can be regarded as a 'set'. In the code below, we restrict our analysis to genes with more than 3 sgRNAs. A barcode plot, highlighting the rank of sgRNAs for a given gene relative to the entire data set is generated for the top-ranked gene (11531). Abundance of sgRNAs targeting this gene tend to increase with drug treatment (FDR=0.0003).

```
> genesymbols <- x$genes[,3]
> genesymbollist <- list()
> unq <- unique(genesymbols)
> unq <- unq[!is.na(unq)]
> for(i in unq) {
+   sel <- genesymbols==i & !is.na(genesymbols)
+   if(sum(sel)>3)
+     genesymbollist[[i]] <- which(sel)
+ }
> camera.res <- camera(xglm, index=genesymbollist, des, contrast=2)
> camera.res[1:10,]
```

| | NGenes | Direction | PValue | FDR |
|-------|--------|-----------|----------|----------|
| 19612 | 5 | Up | 1.44e-08 | 7.92e-05 |
| 8808 | 4 | Up | 9.36e-06 | 2.33e-02 |
| 3979 | 4 | Up | 1.34e-05 | 2.33e-02 |
| 8370 | 4 | Up | 1.69e-05 | 2.33e-02 |
| 11531 | 4 | Up | 2.33e-05 | 2.57e-02 |
| 10386 | 4 | Up | 1.40e-04 | 1.14e-01 |
| 2005 | 4 | Up | 1.45e-04 | 1.14e-01 |

edgeR User's Guide

```
4086      4      Up 1.95e-04 1.34e-01
10784     4      Up 2.26e-04 1.38e-01
11412     5      Up 6.93e-04 3.82e-01
```

We make a barcode plot for an example (Gene 11531) that ranks highly.

```
> barcodeplot(lrt$table$logFC,index=genesymbolist[[11531]],
+             main="Barcodeplot for Gene 11531",
+             labels=c("Negative logFC", "Positive logFC"),
+             quantile=c(-0.5,0.5))
```

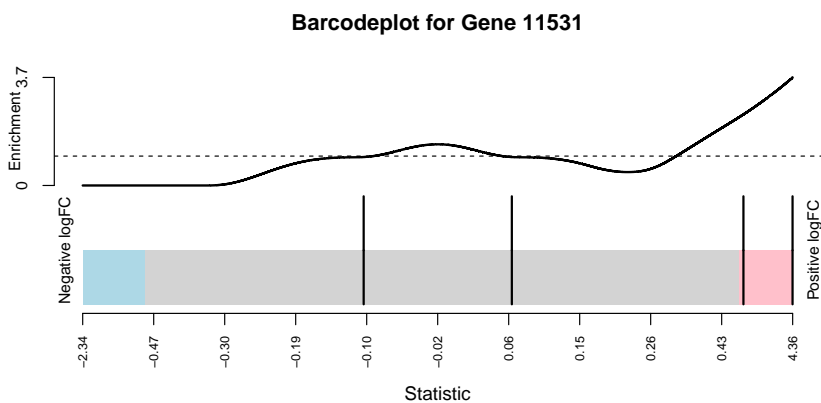

The raw data from this example and several other case studies for this technology can be found at <http://bioinf.wehi.edu.au/shRNAseq/>.

4.6.7 Setup

This analysis was conducted on:

```
> sessionInfo()
```

```
R version 4.0.0 RC (2020-04-20 r78265)
Platform: x86_64-w64-mingw32/x64 (64-bit)
Running under: Windows 10 x64 (build 16299)
```

```
Matrix products: default
```

```
Random number generation:
```

```
RNG:      Mersenne-Twister
Normal:   Inversion
Sample:   Rounding
```

```
locale:
```

```
[1] LC_COLLATE=English_Australia.1252 LC_CTYPE=English_Australia.1252
[3] LC_MONETARY=English_Australia.1252 LC_NUMERIC=C
[5] LC_TIME=English_Australia.1252
```



```
attached base packages:
[1] stats      graphics  grDevices  utils      datasets  methods   base

other attached packages:
[1] edgeR_3.29.2  limma_3.43.8  knitr_1.28   BiocStyle_2.15.8

loaded via a namespace (and not attached):
 [1] locfit_1.5-9.4      Rcpp_1.0.4.6      lattice_0.20-41
 [4] digest_0.6.25      grid_4.0.0        magrittr_1.5
 [7] evaluate_0.14      highr_0.8         rlang_0.4.5
[10] stringi_1.4.6      rmarkdown_2.1     splines_4.0.0
[13] tools_4.0.0        stringr_1.4.0     xfun_0.13
[16] yaml_2.2.1         compiler_4.0.0    BiocManager_1.30.10
[19] htmltools_0.4.0
```

4.6.8 Acknowledgements

Thanks to Dr Sam Wormald from the WEHI for providing the data set used in this case study.

4.7 Bisulfite sequencing of mouse oocytes

4.7.1 Introduction

The bisulfite sequencing (BS-seq) data of this case study is described in Gahurova *et al.* [13]. The sequence and count data are publicly available from the Gene Expression Omnibus (GEO) at the series accession number GSE86297.

This study investigates the onset and progression of *de novo* methylation. Growing oocytes from pre-pubertal mouse ovaries (post-natal days 7-18) isolated and sorted into the following, non-overlapping size categories: 40-45, 50-55 and 60-65 μ m with two biological replicates in each. Methylation maps were generated by bisulfite conversion of oocyte DNA and Illumina sequencing. Reduced representation bisulfite sequencing (RRBS [27]) was applied for focusing coverage of CGIs and other GC-rich sequences in all three size classes of oocytes. RRBS reads were trimmed to remove poor quality calls and adapters using Trim Galore and mapped to the mouse genome GRCm38 assembly by Bismark [17]. This is summarized in the table below.

```
> library(edgeR)
> targets <- read.delim("targets.txt", stringsAsFactors=FALSE)
```

```
> targets
```

| | GEO | Sample | Group | File |
|---|------------|-----------|--------------------------------------------------|------|
| 1 | GSM2299710 | 40-45um-A | 40um GSM2299710_RRBS_40-45oocyte_LibA.cov.txt.gz | |
| 2 | GSM2299711 | 40-45um-B | 40um GSM2299711_RRBS_40-45oocyte_LibB.cov.txt.gz | |
| 3 | GSM2299712 | 50-55um-A | 50um GSM2299712_RRBS_50-55oocyte_LibA.cov.txt.gz | |
| 4 | GSM2299713 | 50-55um-B | 50um GSM2299713_RRBS_50-55oocyte_LibB.cov.txt.gz | |
| 5 | GSM2299714 | 60-65um-A | 60um GSM2299714_RRBS_60-65oocyte_LibA.cov.txt.gz | |

```
6 GSM2299715 60-65um-B 60um GSM2299715_RRBS_60-65oocyte_LibB.cov.txt.gz
```

4.7.2 Reading in the data

The Bismark outputs of the data include one coverage file of the methylation in CpG context for each sample. The coverage file for each of the six samples is available for download at GEO. The first six rows of the coverage output for the first sample are shown below.

```
> s1 <- read.delim(file="GSM2299710_RRBS_40-45oocyte_LibA.cov.txt.gz",
+   header=FALSE, nrows=6)
```

```
> s1
  V1      V2      V3  V4 V5  V6
1  6 3121266 3121266 0.00 0  17
2  6 3121296 3121296 0.00 0  17
3  6 3179319 3179319 1.28 1  77
4  6 3180316 3180316 4.55 1  21
5  6 3182928 3182928 4.33 22 486
6  6 3182937 3182937 5.37 61 1074
```

The six columns (from left to right) represent: chromosome, start position, end position, methylation proportion in percentage, number of methylated C's and number of unmethylated C's. Since the start and end positions of a CpG site from Bismark are the same, we can keep only one of them. The last two columns of counts are we will use for the analysis.

We read in the coverage files of all six samples using `readBismark2DGE`. A `DGEList` object is created using the count table, and the chromosome number and positions are used for annotation.

```
> files <- targets$File
> yall <- readBismark2DGE(files, sample.names=targets$Sample)
```

The `edgeR` package stores the counts and associated annotation in a `DGEList` object. There is a row for each CpG locus found in any of the files. There are columns of methylated and unmethylated counts for each sample. The chromosomes and genomic loci are stored in the `genes` component.

```
> yall
An object of class "DGEList"
$counts
      40-45um-A-Me 40-45um-A-Un 40-45um-B-Me 40-45um-B-Un 50-55um-A-Me
6-3121266          0          17            0            4            0
6-3121296          0          17            0            4            0
6-3179319          1          77            0           76            2
6-3180316          1          21            0            0            1
6-3182928         22         486            8           953            7
      50-55um-A-Un 50-55um-B-Me 50-55um-B-Un 60-65um-A-Me 60-65um-A-Un
6-3121266         17            0            0            3            3
6-3121296         16            0            0            0            6
6-3179319         52            0            7           10           43
```

edgeR User's Guide

```
6-3180316      7      0      0      2      4
6-3182928     714     32    1190     10     618
      60-65um-B-Me 60-65um-B-Un
6-3121266      0      11
6-3121296      0      11
6-3179319      3      30
6-3180316      1      0
6-3182928     12     651
2271667 more rows ...

$samples
      group lib.size norm.factors
40-45um-A-Me  1 1231757          1
40-45um-A-Un  1 36263318         1
40-45um-B-Me  1 1719267          1
40-45um-B-Un  1 55600556         1
50-55um-A-Me  1 2691638          1
7 more rows ...

$genes
      Chr  Locus
6-3121266  6 3121266
6-3121296  6 3121296
6-3179319  6 3179319
6-3180316  6 3180316
6-3182928  6 3182928
2271667 more rows ...

> dim(yall)
[1] 2271672    12
```

We remove the mitochondrial genes as they are usually of less interest.

```
> table(yall$genes$Chr)
      6      9     17      1      3     13     10      2      4      5     11
111377 120649 101606 140819 108466  95196 116980 173357 157628 159979 161754
      18     16      7      8     14     19      X     12     15      Y     MT
 71737  70964 140225 130786  84974  70614  58361  95580  99646   662   312

> yall <- yall[yall$genes$Chr!="MT", ]
```

For convenience, we sort the DGEList so that all loci are in genomic order, from chromosome 1 to chromosome Y.

```
> ChrNames <- c(1:19, "X", "Y")
> yall$genes$Chr <- factor(yall$genes$Chr, levels=ChrNames)
> o <- order(yall$genes$Chr, yall$genes$Locus)
> yall <- yall[o, ]
```

We now annotate the CpG loci with the identity of the nearest gene. We search for the gene transcriptional start site (TSS) closest to each our CpGs:

edgeR User's Guide

```
> TSS <- nearestTSS(yall$genes$Chr, yall$genes$Locus, species="Mm")
> yall$genes$EntrezID <- TSS$gene_id
> yall$genes$Symbol <- TSS$symbol
> yall$genes$Strand <- TSS$strand
> yall$genes$Distance <- TSS$distance
> yall$genes$Width <- TSS$width
> head(yall$genes)
```

| | Chr | Locus | EntrezID | Symbol | Strand | Distance | Width |
|-----------|-----|---------|----------|--------|--------|----------|--------|
| 1-3003886 | 1 | 3003886 | 497097 | Xkr4 | - | -667612 | 457017 |
| 1-3003899 | 1 | 3003899 | 497097 | Xkr4 | - | -667599 | 457017 |
| 1-3020877 | 1 | 3020877 | 497097 | Xkr4 | - | -650621 | 457017 |
| 1-3020891 | 1 | 3020891 | 497097 | Xkr4 | - | -650607 | 457017 |
| 1-3020946 | 1 | 3020946 | 497097 | Xkr4 | - | -650552 | 457017 |
| 1-3020988 | 1 | 3020988 | 497097 | Xkr4 | - | -650510 | 457017 |

Here `EntrezID`, `Symbol`, `Strand` and `Width` are the Entrez Gene ID, symbol, strand and width of the nearest gene. `Distance` is the genomic distance from the CpG to the TSS. Positive values means the TSS is downstream of the CpG and negative values means the TSS is upstream.

4.7.3 Filtering and normalization

We now turn to statistical analysis of differential methylation. Our first analysis will be for individual CpG loci.

CpG loci that have low coverage are removed prior to downstream analysis as they provide little information for assessing methylation levels. We sum up the counts of methylated and unmethylated reads to get the total read coverage at each CpG site for each sample:

```
> Methylation <- gl(2,1,ncol(yall), labels=c("Me","Un"))
> Me <- yall$counts[, Methylation=="Me"]
> Un <- yall$counts[, Methylation=="Un"]
> Coverage <- Me + Un
> head(Coverage)
```

| | 40-45um-A-Me | 40-45um-B-Me | 50-55um-A-Me | 50-55um-B-Me | 60-65um-A-Me |
|-----------|--------------|--------------|--------------|--------------|--------------|
| 1-3003886 | 0 | 0 | 0 | 0 | 3 |
| 1-3003899 | 0 | 0 | 0 | 0 | 3 |
| 1-3020877 | 84 | 77 | 114 | 21 | 86 |
| 1-3020891 | 84 | 78 | 116 | 21 | 86 |
| 1-3020946 | 146 | 369 | 210 | 165 | 195 |
| 1-3020988 | 38 | 91 | 60 | 94 | 50 |

| | 60-65um-B-Me |
|-----------|--------------|
| 1-3003886 | 0 |
| 1-3003899 | 0 |
| 1-3020877 | 57 |
| 1-3020891 | 57 |
| 1-3020946 | 168 |
| 1-3020988 | 25 |

As a conservative rule of thumb, we require a CpG site to have a total count (both methylated and unmethylated) of at least 8 in every sample before it is considered in the study.

edgeR User's Guide

```
> HasCoverage <- rowSums(Coverage >= 8) == 6
```

This filtering criterion could be relaxed somewhat in principle but the number of CpGs kept in the analysis is large enough for our purposes.

We also filter out CpGs that are never methylated or always methylated as they provide no information about differential methylation:

```
> HasBoth <- rowSums(Me) > 0 & rowSums(Un) > 0
> table(HasCoverage, HasBoth)
```

| | HasBoth | |
|-------------|---------|--------|
| HasCoverage | FALSE | TRUE |
| FALSE | 1601772 | 295891 |
| TRUE | 118785 | 254912 |

The DGEList object is subsetted to retain only the non-filtered loci:

```
> y <- yall[HasCoverage & HasBoth,, keep.lib.sizes=FALSE]
```

A key difference between BS-seq and other sequencing data is that the pair of libraries holding the methylated and unmethylated reads for a particular sample are treated as a unit. To ensure that the methylated and unmethylated reads for the same sample are treated on the same scale, we need to set the library sizes to be equal for each pair of libraries. We set the library sizes for each sample to be the average of the total read counts for the methylated and unmethylated libraries:

```
> TotalLibSize <- y$samples$lib.size[Methylation=="Me"] +
+ y$samples$lib.size[Methylation=="Un"]
> y$samples$lib.size <- rep(TotalLibSize, each=2)
> y$samples
```

| | group | lib.size | norm.factors |
|--------------|-------|----------|--------------|
| 40-45um-A-Me | 1 | 20854816 | 1 |
| 40-45um-A-Un | 1 | 20854816 | 1 |
| 40-45um-B-Me | 1 | 39584537 | 1 |
| 40-45um-B-Un | 1 | 39584537 | 1 |
| 50-55um-A-Me | 1 | 22644990 | 1 |
| 50-55um-A-Un | 1 | 22644990 | 1 |
| 50-55um-B-Me | 1 | 25264124 | 1 |
| 50-55um-B-Un | 1 | 25264124 | 1 |
| 60-65um-A-Me | 1 | 18974220 | 1 |
| 60-65um-A-Un | 1 | 18974220 | 1 |
| 60-65um-B-Me | 1 | 20462334 | 1 |
| 60-65um-B-Un | 1 | 20462334 | 1 |

Other normalization methods developed for RNA-seq data are not required for BS-seq data.

4.7.4 Data exploration

The data can be explored by generating multi-dimensional scaling (MDS) plots on the methylation level (M-value) of the CpG sites. The M-value is calculated by the log of the ratio of methylated and unmethylated C's, which is equivalent to the difference between methylated and unmethylated C's on the log-scale [8]. A prior count of 2 is added to avoid logarithms of zero.

```
> Me <- y$counts[, Methylation=="Me"]
> Un <- y$counts[, Methylation=="Un"]
> M <- log2(Me + 2) - log2(Un + 2)
> colnames(M) <- targets$Sample
```

Here `M` contains the empirical logit methylation level for each CpG site in each sample. We have used a prior count of 2 to avoid logarithms of zero.

Now we can generate a multi-dimensional scaling (MDS) plot to explore the overall differences between the methylation levels of the different samples.

```
> plotMDS(M, col=rep(1:3, each=2), main="M-values")
```

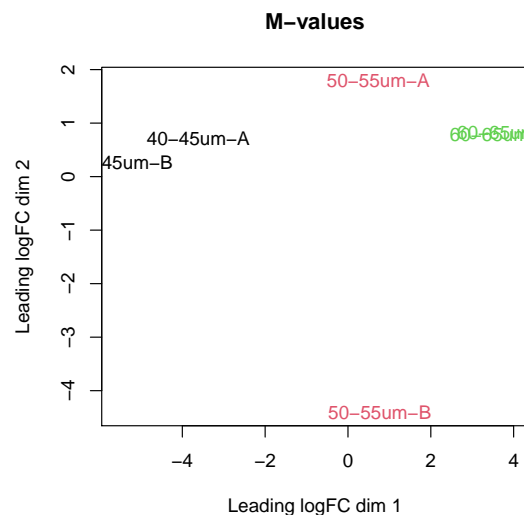

Replicate samples cluster together within the 40-45 and 60-65 μm categories but are far apart in the 50-55 μm group. The plot also indicates a huge difference in methylation level between the 40-45 and 60-65 μm groups.

4.7.5 The design matrix

One aim of this study is to identify differentially methylated (DM) loci between the different cell populations. In edgeR, this can be done by fitting linear models under a specified design matrix and testing for corresponding coefficients or contrasts. A basic sample-level design matrix can be made as follows:

edgeR User's Guide

```
> designSL <- model.matrix(~0+Group, data=targets)
> designSL

  Group40um Group50um Group60um
1          1          0          0
2          1          0          0
3          0          1          0
4          0          1          0
5          0          0          1
6          0          0          1
attr(,"assign")
[1] 1 1 1
attr(,"contrasts")
attr(,"contrasts")$Group
[1] "contr.treatment"
```

The we expand this to the full design matrix modeling the sample and methylation effects:

```
> design <- modelMatrixMeth(designSL)
> design

  Sample1 Sample2 Sample3 Sample4 Sample5 Sample6 Group40um Group50um
1          1          0          0          0          0          0          1          0
2          1          0          0          0          0          0          0          0
3          0          1          0          0          0          0          1          0
4          0          1          0          0          0          0          0          0
5          0          0          1          0          0          0          0          1
6          0          0          1          0          0          0          0          0
7          0          0          0          1          0          0          0          1
8          0          0          0          1          0          0          0          0
9          0          0          0          0          1          0          0          0
10         0          0          0          0          1          0          0          0
11         0          0          0          0          0          1          0          0
12         0          0          0          0          0          1          0          0
  Group60um
1          0
2          0
3          0
4          0
5          0
6          0
7          0
8          0
9          1
10         0
11         1
12         0
```

The first six columns represent the sample coverage effects. The last three columns represent the methylation levels (in logit units) in the three groups.

4.7.6 Estimating the dispersion

For simplicity, we only consider the CpG methylation in chromosome 1. We subset the coverage files so that they only contain methylation information of the first chromosome.

```
> y1 <- y[y$genes$Chr==1, ]
```

We estimate the NB dispersion for each CpG site using the `estimateDisp` function. The mean-dispersion relationship of BS-seq data has been studied in the past and no apparent mean-dispersion trend was observed [10]. Therefore, we would not consider a mean-dependent dispersion trend for BS-seq methylation data.

```
> y1 <- estimateDisp(y1, design=design, trend="none")
> y1$common.dispersion

[1] 0.384

> summary(y1$prior.df)
```

| Min. | 1st Qu. | Median | Mean | 3rd Qu. | Max. |
|------|---------|--------|------|---------|------|
| Inf | Inf | Inf | Inf | Inf | Inf |

The estimated prior degrees of freedom are infinite for all the CpGs, which implies all the CpG-wise dispersions are exactly the same as the common dispersion. A BCV plot is often useful to visualize the dispersion estimates, but it is not informative in this case.

4.7.7 Differential methylation analysis at CpG loci

Then we can proceed to testing for differentially methylated CpG sites between different groups. We fit NB GLMs for all the CpG loci.

```
> fit <- glmFit(y1, design)
```

We identify differentially methylated CpG loci between the 40-45 and 60-65 μ m group using the likelihood-ratio test. The contrast corresponding to this comparison is constructed using the `makeContrasts` function.

```
> contr <- makeContrasts(
+   Group60vs40 = Group60um - Group40um, levels=design)
> lrt <- glmLRT(fit, contrast=contr)
```

The top set of most significant DMRs can be examined with `topTags`. Here, positive log-fold changes represent CpG sites that have higher methylation level in the 60-65 μ m group compared to the 40-45 μ m group. Multiplicity correction is performed by applying the Benjamini-Hochberg method on the p -values, to control the false discovery rate (FDR).

```
> topTags(lrt)
```

| Coefficient: | | -1*Group40um | 1*Group60um | | | | | |
|--------------|-----|--------------|-------------|---------------|--------|----------|-------|-------|
| | Chr | Locus | EntrezID | Symbol | Strand | Distance | Width | logFC |
| 1-172206751 | 1 | 172206751 | 18611 | Pea15a | - | -53 | 10077 | 13.9 |
| 1-141992739 | 1 | 141992739 | 75910 | 4930590L20Rik | - | 1336337 | 86227 | 11.4 |
| 1-131987595 | 1 | 131987595 | 212980 | Slc45a3 | + | -16986 | 12364 | 10.8 |
| 1-169954561 | 1 | 169954561 | 15490 | Hsd17b7 | - | -14644 | 19669 | 12.2 |

edgeR User's Guide

| | | | | | | | | |
|-------------|---|-----------|--------|----------|----------|--------|--------|------|
| 1-74571516 | 1 | 74571516 | 77264 | Zfp142 | - | -16512 | 21603 | 13.0 |
| 1-36499377 | 1 | 36499377 | 94218 | Cnm3 | + | 12490 | 16370 | 14.9 |
| 1-89533694 | 1 | 89533694 | 347722 | Agap1 | + | -78883 | 440472 | 12.0 |
| 1-172206570 | 1 | 172206570 | 18611 | Pea15a | - | -234 | 10077 | 10.3 |
| 1-75475455 | 1 | 75475455 | 74241 | Chpf | - | -4016 | 4903 | 12.3 |
| 1-51978650 | 1 | 51978650 | 20849 | Stat4 | + | 8498 | 120042 | 12.2 |
| | | logCPM | LR | PValue | FDR | | | |
| 1-172206751 | | 0.2784 | 46.5 | 9.32e-12 | 1.33e-07 | | | |
| 1-141992739 | | 0.3304 | 41.9 | 9.59e-11 | 5.43e-07 | | | |
| 1-131987595 | | 1.6943 | 41.6 | 1.14e-10 | 5.43e-07 | | | |
| 1-169954561 | | 1.3471 | 40.8 | 1.73e-10 | 6.14e-07 | | | |
| 1-74571516 | | -0.0658 | 40.0 | 2.60e-10 | 7.41e-07 | | | |
| 1-36499377 | | -1.0398 | 39.0 | 4.22e-10 | 8.08e-07 | | | |
| 1-89533694 | | 1.3383 | 38.9 | 4.48e-10 | 8.08e-07 | | | |
| 1-172206570 | | 1.6996 | 38.7 | 5.05e-10 | 8.08e-07 | | | |
| 1-75475455 | | 0.1106 | 38.6 | 5.11e-10 | 8.08e-07 | | | |
| 1-51978650 | | 0.4010 | 38.2 | 6.25e-10 | 8.90e-07 | | | |

The total number of DMRs in each direction at a FDR of 5% can be examined with `decideTests`.

```
> summary(decideTests(lrt))
          -1*Group40um 1*Group60um
Down                24
NotSig             12473
Up                 1738
```

The differential methylation results can be visualized using an MD plot. The difference of the M-value for each CpG site is plotted against the average abundance of that CpG site. Significantly DMRs at a FDR of 5% are highlighted.

```
> plotMD(lrt)
```

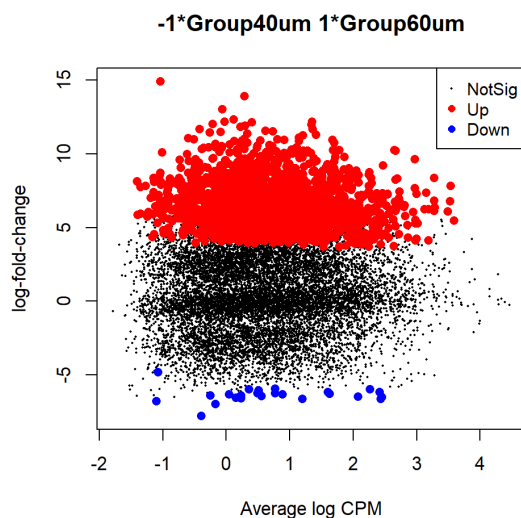

It can be seen that most of the DMRs have higher methylation levels in 60-65 μ m group compared to the 40-45 μ m group. This is consistent with the findings in Gahurova *et al.* [13].

4.7.8 Summarizing counts in promoter regions

It is usually of great biological interest to examine the methylation level within the gene promoter regions. For simplicity, we define the promoter of a gene as the region from 2kb upstream to 1kb downstream of the transcription start site of that gene. We then subset the CpGs to those contained in a promoter region.

```
> InPromoter <- yall$genes$Distance >= -1000 & yall$genes$Distance <= 2000
> yIP <- yall[InPromoter,,keep.lib.sizes=FALSE]
```

We compute the total counts for each gene promoter:

```
> ypr <- rowsum(yIP, yIP$genes$EntrezID, reorder=FALSE)
> ypr$genes$EntrezID <- NULL
```

The integer matrix `ypr$counts` contains the total numbers of methylated and unmethylated CpGs observed within the promoter of each gene.

Filtering is performed in the same way as before. We sum up the read counts of both methylated and unmethylated Cs at each gene promoter within each sample.

```
> Mepr <- ypr$counts[,Methylation=="Me"]
> Unpr <- ypr$counts[,Methylation=="Un"]
> Coveragepr <- Mepr + Unpr
```

Since each row represents a 3,000-bps-wide promoter region that contains multiple CpG sites, we would expect less filtering than before.

```
> HasCoveragepr <- rowSums(Coveragepr >= 8) == 6
> HasBothpr <- rowSums(Mepr) > 0 & rowSums(Unpr) > 0
> table(HasCoveragepr, HasBothpr)

          HasBothpr
HasCoveragepr FALSE  TRUE
          FALSE  3428  2858
          TRUE   80 14694

> ypr <- ypr[HasCoveragepr & HasBothpr,,keep.lib.sizes=FALSE]
```

Same as before, we do not perform normalization but set the library sizes for each sample to be the average of the total read counts for the methylated and unmethylated libraries.

```
> TotalLibSizepr <- 0.5*ypr$samples$lib.size[Methylation=="Me"] +
+ 0.5*ypr$samples$lib.size[Methylation=="Un"]
> ypr$samples$lib.size <- rep(TotalLibSizepr, each=2)
> ypr$samples

          group lib.size norm.factors
40-45um-A-Me    1  7928804           1
40-45um-A-Un    1  7928804           1
40-45um-B-Me    1 11629048           1
```

```

40-45um-B-Un      1 11629048      1
50-55um-A-Me     1  9887122      1
50-55um-A-Un     1  9887122      1
50-55um-B-Me     1  8411440      1
50-55um-B-Un     1  8411440      1
60-65um-A-Me     1  8006373      1
60-65um-A-Un     1  8006373      1
60-65um-B-Me     1  6425778      1
60-65um-B-Un     1  6425778      1

```

4.7.9 Differential methylation in gene promoters

We estimate the NB dispersions using the `estimateDisp` function. For the same reason, we do not consider a mean-dependent dispersion trend as we normally would for RNA-seq data.

```

> ypr <- estimateDisp(ypr, design, trend="none")
> ypr$common.dispersion

[1] 0.241

> ypr$prior.df

[1] 10.3

```

We fit NB GLMs for all the gene promoters using `glmFit`.

```
> fitpr <- glmFit(ypr, design)
```

Then we can proceed to testing for differential methylation in gene promoter regions between different populations. Suppose the comparison of interest is the same as before. The same contrast can be used for the testing.

```
> lrtpr <- glmLRT(fitpr, contrast=contr)
```

The top set of most differentially methylated gene promoters can be viewed with `topTags`:

```

> topTags(lrtpr, n=20)

Coefficient: -1*Group40um 1*Group60um
      Chr      Symbol Strand logFC logCPM  LR  PValue      FDR
78102  15 8430426J06Rik    -  7.79   5.54 85.6 2.25e-20 3.31e-16
210274   7      Shank2     +  7.32   6.58 80.7 2.68e-19 1.97e-15
100038353 18    Gm10532     +  7.76   4.81 75.8 3.16e-18 1.55e-14
102465670 11    Mir7115     +  8.23   4.52 72.9 1.34e-17 4.93e-14
15552    4      Htr1d     +  7.02   6.97 69.5 7.49e-17 2.06e-13
246257  11      Ovca2     -  7.62   6.62 69.3 8.41e-17 2.06e-13
30841    5      Kdm2b     -  6.65   7.64 68.8 1.06e-16 2.23e-13
226527    1    Cryz12     +  8.97   4.55 67.1 2.57e-16 4.72e-13
114483644 17    Mir3083b    +  8.80   5.82 66.8 3.05e-16 4.97e-13
20410   14      Sorbs3     -  6.43   6.94 64.9 8.04e-16 1.18e-12
104184   11      Blmh     +  7.53   5.89 62.6 2.55e-15 3.28e-12
102466209 14    Mir6947     +  6.92   5.14 62.4 2.86e-15 3.28e-12

```

edgeR User's Guide

| | | | | | | | | |
|-----------|----|---------------|---|------|------|------|----------|----------|
| 102466776 | 17 | Mir6966 | + | 7.41 | 4.45 | 62.3 | 2.90e-15 | 3.28e-12 |
| 72446 | 2 | Prr5l | - | 7.39 | 6.55 | 61.9 | 3.57e-15 | 3.75e-12 |
| 217198 | 11 | Plekhh3 | - | 7.03 | 6.77 | 60.3 | 8.13e-15 | 7.97e-12 |
| 243219 | 5 | 2900026A02Rik | - | 7.09 | 6.25 | 59.6 | 1.14e-14 | 1.04e-11 |
| 18611 | 1 | Pea15a | - | 7.18 | 5.81 | 59.3 | 1.33e-14 | 1.15e-11 |
| 237336 | 10 | Tbp1l | - | 7.09 | 7.70 | 59.1 | 1.51e-14 | 1.23e-11 |
| 19894 | 5 | Rph3a | - | 6.60 | 6.16 | 58.9 | 1.68e-14 | 1.25e-11 |
| 212307 | 18 | Mapre2 | + | 6.36 | 6.98 | 58.8 | 1.75e-14 | 1.25e-11 |

The total number of DM gene promoters identified at an FDR of 5% can be shown with `decideTests`.

```
> summary(decideTests(lrtpr))
          -1*Group40um 1*Group60um
Down                14
NotSig              14006
Up                   674
```

The differential methylation results can be visualized with an MD plot.

```
> plotMD(lrtpr)
```

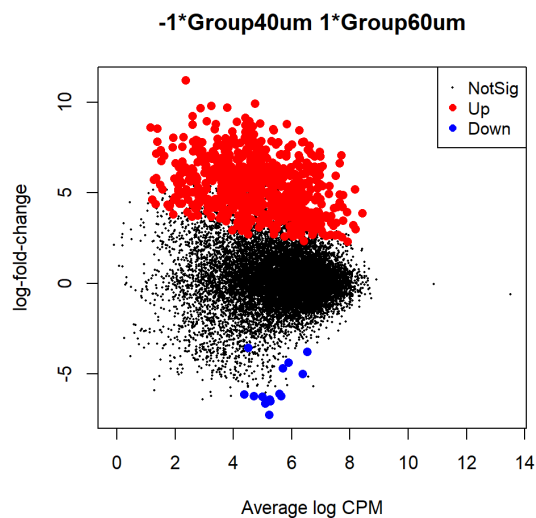

4.7.10 Setup

This analysis was conducted on:

```
> sessionInfo()
R version 4.0.0 RC (2020-04-20 r78265)
Platform: x86_64-w64-mingw32/x64 (64-bit)
Running under: Windows 10 x64 (build 16299)
```

```
Matrix products: default

Random number generation:
RNG:      Mersenne-Twister
Normal:   Inversion
Sample:   Rounding

locale:
[1] LC_COLLATE=English_Australia.1252 LC_CTYPE=English_Australia.1252
[3] LC_MONETARY=English_Australia.1252 LC_NUMERIC=C
[5] LC_TIME=English_Australia.1252

attached base packages:
[1] stats      graphics  grDevices  utils      datasets  methods   base

other attached packages:
[1] edgeR_3.29.2  limma_3.43.8  knitr_1.28   BiocStyle_2.15.8

loaded via a namespace (and not attached):
 [1] Rcpp_1.0.4.6      compiler_4.0.0    pillar_1.4.3
 [4] BiocManager_1.30.10 highr_0.8          tools_4.0.0
 [7] bit_1.1-15.2     digest_0.6.25    memoise_1.1.0
[10] evaluate_0.14    RSQLite_2.2.0    tibble_3.0.0
[13] lifecycle_0.2.0  lattice_0.20-41  pkgconfig_2.0.3
[16] rlang_0.4.5      cli_2.0.2        DBI_1.1.0
[19] parallel_4.0.0   yaml_2.2.1       xfun_0.13
[22] org.Mm.eg.db_3.10.0 stringr_1.4.0     IRanges_2.21.8
[25] S4Vectors_0.25.15 vctrs_0.2.4      hms_0.5.3
[28] locfit_1.5-9.4   stats4_4.0.0     bit64_0.9-7
[31] grid_4.0.0       Biobase_2.47.3   glue_1.4.0
[34] R6_2.4.1         fansi_0.4.1      AnnotationDbi_1.49.1
[37] rmarkdown_2.1    blob_1.2.1       readr_1.3.1
[40] magrittr_1.5     BiocGenerics_0.33.3 ellipsis_0.3.0
[43] htmltools_0.4.0  assertthat_0.2.1 stringi_1.4.6
[46] crayon_1.3.4
```

4.8 Time course RNA-seq experiments of *Drosophila melanogaster*

4.8.1 Introduction

The data for this case study was generated by Graveley *et al.* [14] and was previously analyzed by Law *et al.* [18] using polynomial regression. Here we reanalyze the data using smoothing splines to illustrate a general approach that can be taken to time-course data with many time points. The approach taken here does not require biological replicates at each time point — we can instead estimate the magnitude of biological variation from the smoothness or otherwise of the time-course expression trend for each gene.

edgeR User's Guide

Graveley *et al.* conducted RNA-seq to examine the dynamics of gene expression throughout developmental stages of the common fruit fly (*Drosophila melanogaster*). 30 whole-animal samples representing 27 distinct stages of development were used for sequencing. These included 12 embryonic samples collected at 2-hour intervals from 0–2 hours to 22–24 hours and also six larval, six pupal and three sexed adult stages at 1, 5 and 30 days after eclosion. Each biological sample was sequenced several times and we view these as technical replicates. Here we analyze only the data from the 12 embryonic stages.

RNA-seq read counts for this data are available from the ReCount [11] at <http://bowtie-bio.sourceforge.net>. The table of read counts can be read into R directly from the ReCount website by

```
> CountFile <- paste("http://bowtie-bio.sourceforge.net/recount",
+                   "countTables",
+                   "modencodefly_count_table.txt", sep="/")
> Counts <- read.delim(CountFile, row.names=1)
```

The sample information can be read by

```
> SampleFile <- paste("http://bowtie-bio.sourceforge.net/recount",
+                    "phenotypeTables",
+                    "modencodefly_phenodata.txt", sep="/")
> Samples <- read.delim(SampleFile, row.names=1, sep=" ", stringsAsFactors=FALSE)
```

The data has 127 columns of counts but only 30 biologically independent samples:

```
> dim(Counts)
[1] 14869 147
```

We therefore sum the technical replicates to get total genewise read counts for each biological sample:

```
> PooledCounts <- sumTechReps(Counts, ID=Samples$stage)
> dim(PooledCounts)
[1] 14869 30
> colnames(PooledCounts)
[1] "Embryos0002"      "Embryos0204"      "Embryos0406"
[4] "Embryos0608"      "Embryos0810"      "Embryos1012"
[7] "Embryos1214"      "Embryos1416"      "Embryos1618"
[10] "Embryos1820"      "Embryos2022"      "Embryos2224"
[13] "L1Larvae"         "L2Larvae"         "L3Larvae12hrpostmolt"
[16] "L3LarvaePS12"     "L3LarvaePS36"     "L3LarvaePS79"
[19] "WPP12hr"          "WPP24hr"          "adultfemale1d"
[22] "adultfemale30d"   "adultfemale5d"    "adultmale1d"
[25] "adultmale30d"     "adultmale5d"      "pupaeWPP2d"
[28] "pupaeWPP3d"       "pupaeWPP4d"       "whiteprepupae"
```

4.8.2 DEGList object

The embryonic stages correspond to the first 12 columns of data. We create a `DGEList` object from these columns by:

```
> Hours <- seq(from=2, to=24, by=2)
> Time <- paste0(Hours, "hrs")
> y <- DGEList(counts=PooledCounts[,1:12], group=Time)
```

4.8.3 Gene annotation

We use the *D. melanogaster* organism package `org.Dm.eg.db` to map the flybase gene IDs to gene symbols. Some flybase IDs map to multiple genes. To handle this possibility, we use the `multiVals` argument of `mapIds` to keep the multiple symbols separated by semicolons:

```
> library(org.Dm.eg.db)
> multiVals <- function(x) paste(x, collapse=";")
> Symbol <- mapIds(org.Dm.eg.db, keys=rownames(y), keytype="FLYBASE",
+                 column="SYMBOL", multiVals=multiVals)
> y$genes <- data.frame(Symbol=Symbol, stringsAsFactors=FALSE)
> head(y$genes)
```

| | Symbol |
|-------------|----------------|
| FBgn0000003 | 7SLRNA:CR32864 |
| FBgn0000008 | a |
| FBgn0000014 | abd-A |
| FBgn0000015 | Abd-B |
| FBgn0000017 | Abl |
| FBgn0000018 | abo |

We will remove flybase IDs that cannot be mapped to gene symbols:

```
> HasSymbol <- y$genes$Symbol != "NA"
> y <- y[HasSymbol, , keep.lib.sizes=FALSE]
```

4.8.4 Filtering and normalization

We filter out lowly expressed genes.

```
> keep <- filterByExpr(y)
> table(keep)
```

| keep | |
|-------|-------|
| FALSE | TRUE |
| 2593 | 11016 |

```
> y <- y[keep, , keep.lib.sizes=FALSE]
```

TMM normalization is performed to estimate effective library sizes:

```
> y <- calcNormFactors(y)
> y$samples
```

| | group | lib.size | norm.factors |
|-------------|-------|----------|--------------|
| Embryos0002 | 2hrs | 48394147 | 0.931 |
| Embryos0204 | 4hrs | 38924731 | 0.901 |
| Embryos0406 | 6hrs | 90084930 | 0.944 |
| Embryos0608 | 8hrs | 55705029 | 1.019 |
| Embryos0810 | 10hrs | 52708368 | 1.116 |
| Embryos1012 | 12hrs | 67871719 | 1.121 |
| Embryos1214 | 14hrs | 83607321 | 1.172 |
| Embryos1416 | 16hrs | 66925641 | 0.985 |
| Embryos1618 | 18hrs | 61710646 | 0.966 |
| Embryos1820 | 20hrs | 62485314 | 0.919 |
| Embryos2022 | 22hrs | 34118860 | 0.971 |
| Embryos2224 | 24hrs | 68693814 | 0.995 |

4.8.5 Data exploration

The data can be explored by generating multi-dimensional scaling (MDS) plots. This visualizes the differences between the expression profiles of different samples in two dimensions.

The 12 successive embryonic developmental stages are labelled according to number of hours since fertilization. The MDS plot shows a smooth trend of transition in gene expression during embryonic development from the start up to 22 hours:

```
> plotMDS(y, labels=Hours)
```

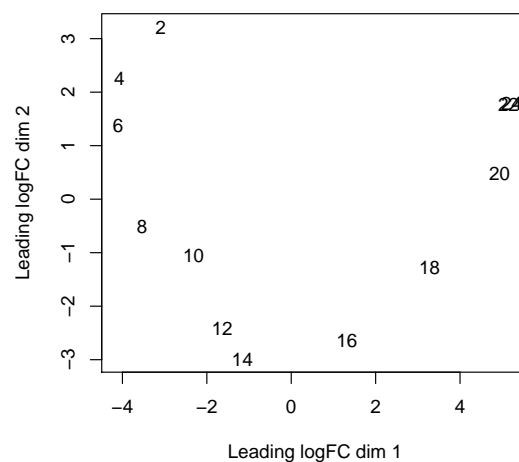

4.8.6 The design matrix

The aim of a time course experiment is to examine the relationship between gene abundances and time points. Assuming gene expression changes smoothly over time, we can use a polynomial or a cubic spline curve with a certain number of degrees of freedom to model gene expression along time.

To use a polynomial with, say 3 degrees of freedom, a design matrix could be constructed as follows.

```
> X <- poly(Hours, degree=3)
> design <- model.matrix(~ X)
> design
```

| | (Intercept) | X1 | X2 | X3 |
|----|-------------|---------|----------|---------|
| 1 | 1 | -0.4599 | 0.50183 | -0.4599 |
| 2 | 1 | -0.3763 | 0.22810 | 0.0418 |
| 3 | 1 | -0.2927 | 0.00912 | 0.2927 |
| 4 | 1 | -0.2091 | -0.15511 | 0.3484 |
| 5 | 1 | -0.1254 | -0.26460 | 0.2648 |
| 6 | 1 | -0.0418 | -0.31935 | 0.0976 |
| 7 | 1 | 0.0418 | -0.31935 | -0.0976 |
| 8 | 1 | 0.1254 | -0.26460 | -0.2648 |
| 9 | 1 | 0.2091 | -0.15511 | -0.3484 |
| 10 | 1 | 0.2927 | 0.00912 | -0.2927 |
| 11 | 1 | 0.3763 | 0.22810 | -0.0418 |
| 12 | 1 | 0.4599 | 0.50183 | 0.4599 |

```
attr("assign")
[1] 0 1 1 1
```

Then the coefficients X1, X2 and X3 represent the linear, quadratic and cubic time effect, respectively. Hypotheses can be tested for each one of the coefficients.

To use a cubic regression spline curve with, say 3 degrees of freedom, a design matrix can be constructed as follows.

```
> library(splines)
> X <- ns(Hours, df=3)
> design <- model.matrix(~ X)
> design
```

| | (Intercept) | X1 | X2 | X3 |
|----|-------------|---------|-------|--------|
| 1 | 1 | 0.0000 | 0.000 | 0.000 |
| 2 | 1 | -0.0643 | 0.203 | -0.135 |
| 3 | 1 | -0.0995 | 0.380 | -0.253 |
| 4 | 1 | -0.0764 | 0.503 | -0.335 |
| 5 | 1 | 0.0334 | 0.547 | -0.365 |
| 6 | 1 | 0.2199 | 0.512 | -0.333 |
| 7 | 1 | 0.4134 | 0.435 | -0.247 |
| 8 | 1 | 0.5391 | 0.359 | -0.114 |
| 9 | 1 | 0.5281 | 0.323 | 0.058 |
| 10 | 1 | 0.3806 | 0.332 | 0.260 |
| 11 | 1 | 0.1417 | 0.373 | 0.482 |
| 12 | 1 | -0.1429 | 0.429 | 0.714 |

```
attr(,"assign")
[1] 0 1 1 1
```

Here the three coefficients do not have any particular meaning. Hypothesis testing would only make sense if the three coefficients are assessed together. The advantage of using a cubic spline curve is that it provides more stable fit at the end points compared to a polynomial.

The spline curve with 3 degrees of freedom has 2 knots where cubic polynomials are splined together. In general, choosing a number of degrees of freedom to be in range of 3-5 is reasonable. Setting the degrees of freedom equal to 1 would be equivalent to simple linear regression, i.e., a straight line trend.

4.8.7 Estimating the dispersion

The NB dispersion is estimated using the `estimateDisp` function. This returns the `DGEList` object with additional entries for the estimated NB dispersion for each gene. These estimates can be visualized with `plotBCV`, which shows the root-estimate, i.e., the biological coefficient of variation for each gene.

```
> y <- estimateDisp(y, design)
> sqrt(y$common.dispersion)
[1] 0.446
> plotBCV(y)
```

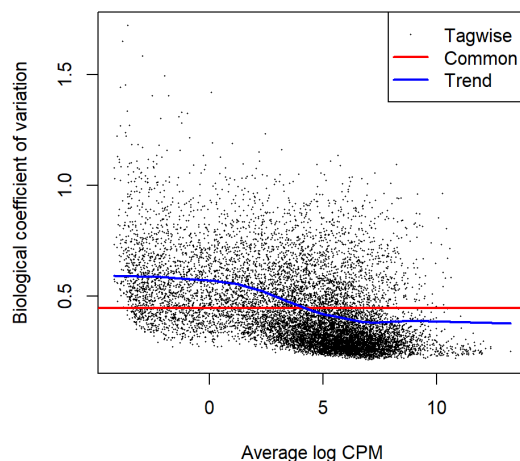

For the QL dispersions, estimation can be performed using the `glmQLFit` function. This returns a `DGEGLM` object containing the estimated values of the GLM coefficients for each gene, as well as the fitted mean-QL dispersion trend, the squeezed QL estimates and the prior degrees of freedom (df). These can be visualized with the `plotQLDisp` function.

```
> fit <- glmQLFit(y, design, robust=TRUE)
> plotQLDisp(fit)
```

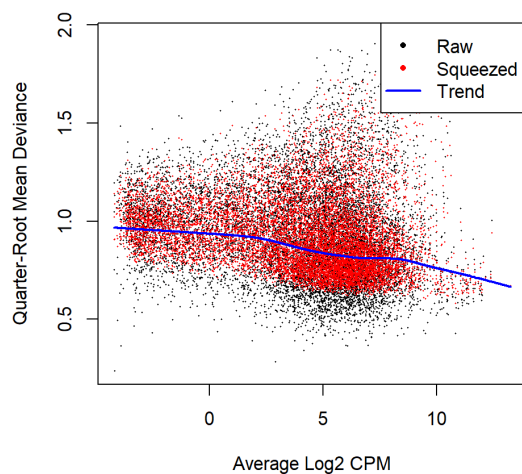

4.8.8 Time course trend analysis

In a time course experiment, we are looking for genes that change expression level over time. Here, the design matrix uses 3 natural spline basis vectors to model smooth changes over time, without assuming any particular pattern to the trend. We test for a trend by conducting F-tests on 3 df for each gene:

```
> fit <- glmQLFTest(fit, coef=2:4)
```

The `topTags` function lists the top set of genes with most significant time effects.

```
> tab <- as.data.frame(topTags(fit, n=30))
> tab
```

| | Symbol | logFC.X1 | logFC.X2 | logFC.X3 | logCPM | F | PValue | FDR |
|-------------|-----------|----------|----------|----------|-----------|----------|----------|-----|
| FBgn0023179 | amon | 9.08 | 8.70 | 9.81 | 5.00 490 | 1.95e-12 | 9.21e-09 | |
| FBgn0030747 | CG4301 | 8.93 | 10.55 | 8.54 | 6.05 474 | 2.36e-12 | 9.21e-09 | |
| FBgn0004169 | up | 9.85 | 8.81 | 8.76 | 10.52 469 | 2.51e-12 | 9.21e-09 | |
| FBgn0002773 | Mlc2 | 9.62 | 9.05 | 8.56 | 11.31 419 | 4.97e-12 | 1.00e-08 | |
| FBgn0027556 | CG4928 | 7.92 | 9.77 | 10.92 | 7.41 415 | 5.06e-12 | 1.00e-08 | |
| FBgn0001114 | Glt | 9.33 | 8.17 | 8.25 | 9.47 409 | 5.46e-12 | 1.00e-08 | |
| FBgn0035293 | CG5687 | 8.23 | 8.85 | 10.45 | 4.98 391 | 7.09e-12 | 1.12e-08 | |
| FBgn0033958 | jef | 9.67 | 7.78 | 9.47 | 5.68 368 | 9.91e-12 | 1.37e-08 | |
| FBgn0004516 | Gad1 | 8.46 | 8.73 | 9.72 | 6.18 355 | 1.22e-11 | 1.50e-08 | |
| FBgn0037870 | CG18577 | 13.08 | 1.67 | 18.19 | 1.87 346 | 1.41e-11 | 1.56e-08 | |
| FBgn0033250 | CG14762 | 8.89 | 9.77 | 8.92 | 5.67 335 | 1.71e-11 | 1.68e-08 | |
| FBgn0038420 | CG10311 | 8.11 | 7.48 | 9.56 | 5.81 331 | 1.83e-11 | 1.68e-08 | |
| FBgn0031866 | Nlg2 | 8.15 | 5.97 | 7.53 | 5.11 324 | 2.07e-11 | 1.73e-08 | |
| FBgn0039536 | unc80 | 9.78 | 8.67 | 8.93 | 6.11 317 | 2.33e-11 | 1.73e-08 | |
| FBgn0004242 | Syt1 | 9.00 | 9.56 | 8.40 | 5.77 317 | 2.35e-11 | 1.73e-08 | |
| FBgn0002772 | Mlc1 | 9.67 | 8.90 | 8.94 | 9.36 299 | 3.47e-11 | 2.32e-08 | |
| FBgn0010482 | l(2)01289 | 9.23 | 9.40 | 10.29 | 5.29 294 | 3.60e-11 | 2.32e-08 | |

edgeR User's Guide

| | | | | | | | | |
|-------------|---------|------|-------|-------|-------|-----|----------|----------|
| FBgn0031930 | CG7025 | 7.54 | 8.00 | 12.47 | 3.30 | 291 | 3.79e-11 | 2.32e-08 |
| FBgn0000024 | Ace | 8.64 | 12.46 | 7.91 | 5.01 | 279 | 4.82e-11 | 2.79e-08 |
| FBgn0025837 | CG17636 | 6.84 | 9.79 | 9.48 | 3.82 | 270 | 5.80e-11 | 2.84e-08 |
| FBgn0004117 | Tm2 | 9.58 | 8.79 | 8.80 | 10.00 | 273 | 5.96e-11 | 2.84e-08 |
| FBgn0029814 | CG15765 | 8.74 | 10.08 | 8.35 | 4.37 | 269 | 5.99e-11 | 2.84e-08 |
| FBgn0085427 | CG34398 | 7.68 | 10.44 | 5.65 | 6.05 | 268 | 6.12e-11 | 2.84e-08 |
| FBgn0031908 | CG5177 | 9.67 | 8.37 | 7.94 | 8.28 | 268 | 6.26e-11 | 2.84e-08 |
| FBgn0259896 | NimC1 | 9.69 | 12.30 | 9.96 | 3.88 | 265 | 6.44e-11 | 2.84e-08 |
| FBgn0004575 | Syn | 8.50 | 9.24 | 8.05 | 6.19 | 262 | 6.85e-11 | 2.90e-08 |
| FBgn0031012 | CG8051 | 6.14 | 9.91 | 8.42 | 5.26 | 258 | 7.63e-11 | 3.01e-08 |
| FBgn0035041 | CG13594 | 9.26 | 7.59 | 9.17 | 3.86 | 257 | 7.66e-11 | 3.01e-08 |
| FBgn0085414 | dpr12 | 8.67 | 12.12 | 8.39 | 4.46 | 252 | 8.69e-11 | 3.18e-08 |
| FBgn0052311 | zormin | 9.17 | 10.21 | 7.28 | 8.17 | 251 | 8.84e-11 | 3.18e-08 |

The total number of genes with significant (5% FDR) changes at different time points can be examined with `decideTests`.

```
> summary(decideTests(fit))
      X3-X2-X1
NotSig      1857
Sig         9159
```

Note that all three spline coefficients should be tested together in this way. It is not meaningful to replace the F-tests with t-tests for the individual coefficients, and similarly the `logFC` columns of the top table do not have any interpretable meaning. The trends should instead be interpreted by way of trend plots, as we show now.

Finally, we visualize the fitted spline curves for the top four genes. We start by computing the observed and fitted log-CPM values for each gene:

```
> logCPM.obs <- cpm(y, log=TRUE, prior.count=fit$prior.count)
> logCPM.fit <- cpm(fit, log=TRUE)
```

We then loop through the first four genes in the `topTags` table, plotting the observed and fitted values for each gene:

```
> par(mfrow=c(2,2))
> for(i in 1:4) {
+   FlybaseID <- row.names(tab)[i]
+   Symbol <- tab$Symbol[i]
+   logCPM.obs.i <- logCPM.obs[FlybaseID,]
+   logCPM.fit.i <- logCPM.fit[FlybaseID,]
+   plot(Hours, logCPM.obs.i, ylab="log-CPM", main=Symbol, pch=16)
+   lines(Hours, logCPM.fit.i, col="red", lwd=2)
+ }
```

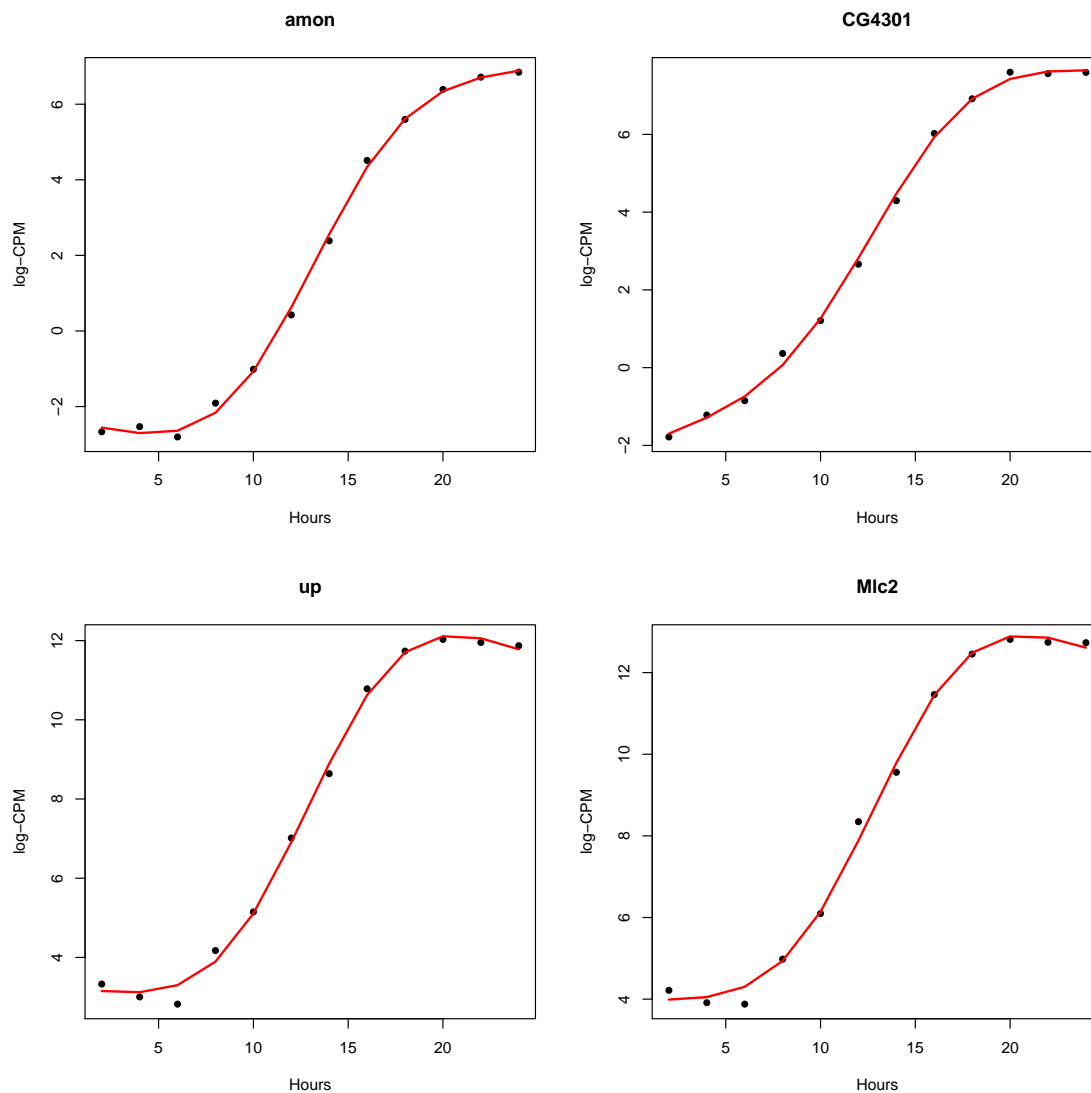

```
> par(mfrow=c(1,1))
```

In each plot, the red curve shows the fitted log2-CPM for that genes while the black dots show the observed log-CPM values. All four of the genes show increased expression during embryo development, with an up trend especially during the period from 6hrs to 20hrs.

4.8.9 Setup

This analysis was conducted using the following software setup:

```
> sessionInfo()
R version 4.0.0 RC (2020-04-20 r78265)
Platform: x86_64-w64-mingw32/x64 (64-bit)
Running under: Windows 10 x64 (build 16299)
```

edgeR User's Guide

Matrix products: default

Random number generation:

RNG: Mersenne-Twister

Normal: Inversion

Sample: Rounding

locale:

[1] LC_COLLATE=English_Australia.1252 LC_CTYPE=English_Australia.1252

[3] LC_MONETARY=English_Australia.1252 LC_NUMERIC=C

[5] LC_TIME=English_Australia.1252

attached base packages:

[1] splines parallel stats4 stats graphics grDevices utils

[8] datasets methods base

other attached packages:

[1] org.Dm.eg.db_3.10.0 AnnotationDbi_1.49.1 IRanges_2.21.8

[4] S4Vectors_0.25.15 Biobase_2.47.3 BiocGenerics_0.33.3

[7] edgeR_3.29.2 limma_3.43.8 knitr_1.28

[10] BiocStyle_2.15.8

loaded via a namespace (and not attached):

[1] Rcpp_1.0.4.6 magrittr_1.5 statmod_1.4.34

[4] bit_1.1-15.2 lattice_0.20-41 rlang_0.4.5

[7] blob_1.2.1 stringr_1.4.0 highr_0.8

[10] tools_4.0.0 grid_4.0.0 xfun_0.13

[13] DBI_1.1.0 htmltools_0.4.0 bit64_0.9-7

[16] yaml_2.2.1 digest_0.6.25 BiocManager_1.30.10

[19] vctrs_0.2.4 memoise_1.1.0 RSQLite_2.2.0

[22] evaluate_0.14 rmarkdown_2.1 stringi_1.4.6

[25] compiler_4.0.0 locfit_1.5-9.4 pkgconfig_2.0.3

Bibliography

1. Benjamini, Y. and Hochberg, Y. (1995). Controlling the false discovery rate: a practical and powerful approach to multiple testing. *Journal of the Royal Statistical Society Series B* 57, 289–300.
2. Brooks, A.N., Yang, L., Duff, M.O., Hansen, K.D., Park, J.W., Dudoit, S., Brenner, S.E., and Graveley, B.R. (2011). Conservation of an RNA regulatory map between *Drosophila* and mammals. *Genome Res* 21, 193–202.
3. Chen, Y., Lun, A.T.L., and Smyth, G.K. (2014). Differential expression analysis of complex RNA-seq experiments using edgeR. In S. Datta and D.S. Nettleton, editors, *Statistical Analysis of Next Generation Sequence Data*, pages 51–74. Springer, New York.
4. Chen, Y., Pal, B., Visvader, J.E., and Smyth, G.K. (2017). Differential methylation analysis of reduced representation bisulfite sequencing experiments using edgeR. *F1000Research* 6, 2055.
5. Cox, D.R. and Reid, N. (1987). Parameter orthogonality and approximate conditional inference. *Journal of the Royal Statistical Society, Series B* 49, 1–39.
6. Cumbie, J.S., Kimbrel, J.A., Di, Y., Schafer, D.W., Wilhelm, L.J., Fox, S.E., Sullivan, C.M., Curzon, A.D., Carrington, J.C., Mockler, T.C., and Chang, J.H. (2011). Gene-counter: A computational pipeline for the analysis of RNA-Seq data for gene expression differences. *PLoS ONE* 6, e25279.
7. Dai, Z., Sheridan, J.M., Gearing, L.J., Moore, D.L., Su, S., Wormald, S., Wilcox, S., O'Connor, L., Dickins, R.A., Blewitt, M.E., and Ritchie, M.E. (2014). edgeR: a versatile tool for the analysis of shRNA-seq and CRISPR-Cas9 genetic screens. *F1000Res* 3, 95.
8. Du, P., Zhang, X., Huang, C.C., Jafari, N., Kibbe, W.A., Hou, L., and Lin, S.M. (2010). Comparison of Beta-value and M-value methods for quantifying methylation levels by microarray analysis. *BMC Bioinformatics* 11, 587.
9. Dunn, P.K. and Smyth, G.K. (2018). *Generalized Linear Models With Examples in R*. Springer-Verlag, New York.
10. Feng, H., Conneely, K.N., and Wu, H. (2014). A Bayesian hierarchical model to detect differentially methylated loci from single nucleotide resolution sequencing data. *Nucleic Acids Research* 42, e69–e69.
11. Frazee, A.C., Langmead, B., and Leek, J.T. (2011). ReCount: a multi-experiment resource of analysis-ready RNA-seq gene count datasets. *BMC Bioinformatics* 12, 449.

12. Fu, N.Y., Rios, A., Pal, B., Soetanto, R., Lun, A.T.L., Liu, K., Beck, T., Best, S., Vaillant, F., Bouillet, P., Strasser, A., Preiss, T., Smyth, G.K., Lindeman, G., and Visvader, J. (2015). EGF-mediated induction of Mcl-1 at the switch to lactation is essential for alveolar cell survival. *Nature Cell Biology* 17, 365–375.
13. Gahurova, L., Tomizawa, S.i., Smallwood, S.A., Stewart-Morgan, K.R., Saadeh, H., Kim, J., Andrews, S.R., Chen, T., and Kelsey, G. (2017). Transcription and chromatin determinants of de novo DNA methylation timing in oocytes. *Epigenetics & chromatin* 10, 25.
14. Graveley, B.R., Brooks, N., Carlson, J.W., Duff, M.O., Landolin, J.M., Yang, L., Artieri, G., van Baren, M.J., Boley, N., Booth, B.W., Brown, J.B., Cherbas, L., Davis, C.A., Dobin, A., Li, R., Lin, W., Malone, J.H., Mattiuzzo, N.R., Miller, D., Sturgill, D., Tuch, B.B., Zaleski, C., Zhang, D., Blanchette, M., and Dudoit, S. (2011). The developmental transcriptome of drosophila melanogaster. *Nature* 471, 473–479.
15. Hansen, K.D., Irizarry, R.A., and Zhijin, W. (2012). Removing technical variability in RNA-seq data using conditional quantile normalization. *Biostatistics* 13, 204–216.
16. International HapMap Consortium, T. (2005). A haplotype map of the human genome. *Nature* 437, 1299–1320.
17. Krueger, F. and Andrews, S.R. (2011). Bismark: a flexible aligner and methylation caller for Bisulfite-Seq applications. *bioinformatics* 27, 1571–1572.
18. Law, C.W., Chen, Y., Shi, W., and Smyth, G.K. (2014). Voom: precision weights unlock linear model analysis tools for RNA-seq read counts. *Genome Biology* 15, R29.
19. Liao, Y., Smyth, G.K., and Shi, W. (2013). The Subread aligner: fast, accurate and scalable read mapping by seed-and-vote. *Nucleic Acids Research* 41, e108.
20. Liao, Y., Smyth, G.K., and Shi, W. (2014). featureCounts: an efficient general-purpose read summarization program. *Bioinformatics* 30, 923–930.
21. Liao, Y., Smyth, G.K., and Shi, W. (2019). The R package Rsubread is easier, faster, cheaper and better for alignment and quantification of RNA sequencing reads. *Nucleic Acids Research* 47, e47.
22. Lun, A.T.L., Chen, Y., and Smyth, G.K. (2016). It's DE-licious: a recipe for differential expression analyses of RNA-seq experiments using quasi-likelihood methods in edgeR. *Methods in Molecular Biology* 1418, 391–416.
23. Lund, S., Nettleton, D., McCarthy, D., and Smyth, G. (2012). Detecting differential expression in RNA-sequence data using quasi-likelihood with shrunken dispersion estimates. *Statistical Applications in Genetics and Molecular Biology* 11, Article Number 8.
24. Marioni, J.C., Mason, C.E., Mane, S.M., Stephens, M., and Gilad, Y. (2008). RNA-seq: An assessment of technical reproducibility and comparison with gene expression arrays. *Genome Res* 18, 1509–1517.
25. McCarthy, D.J., Chen, Y., and Smyth, G.K. (2012). Differential expression analysis of multifactor RNA-Seq experiments with respect to biological variation. *Nucleic Acids Research* 40, 4288–4297.
26. McCarthy, D.J. and Smyth, G.K. (2009). Testing significance relative to a fold-change threshold is a TREAT. *Bioinformatics* 25, 765–771.

27. Meissner, A., Gnirke, A., Bell, G.W., Ramsahoye, B., Lander, E.S., and Jaenisch, R. (2005). Reduced representation bisulfite sequencing for comparative high-resolution DNA methylation analysis. *Nucleic acids research* 33, 5868–5877.
28. Phipson, B., Lee, S., Majewski, I.J., Alexander, W.S., and Smyth, G.K. (2016). Robust hyperparameter estimation protects against hypervariable genes and improves power to detect differential expression. *Annals of Applied Statistics* 10, 946–963.
29. Pickrell, J.K., Marioni, J.C., Pai, A.A., Degner, J.F., Engelhardt, B.E., Nkadori, E., Veyrieras, J.B., Stephens, M., Gilad, Y., and Pritchard, J.K. (2010). Understanding mechanisms underlying human gene expression variation with RNA sequencing. *Nature* 464, 768–772.
30. Pickrell, J.K., Pai, A.A., Gilad, Y., and Pritchard, J.K. (2010). Noisy splicing drives mRNA isoform diversity in human cells. *PLoS Genetics* 6, e1001236.
31. Risso, D., Schwartz, K., Sherlock, G., and Dudoit, S. (2011). GC-content normalization for RNA-Seq data. *BMC Bioinformatics* 12, 480.
32. Robinson, M., McCarthy, D., and Smyth, G. (2010). edgeR: a Bioconductor package for differential expression analysis of digital gene expression data. *Bioinformatics* 26, 139–140.
33. Robinson, M.D. and Oshlack, A. (2010). A scaling normalization method for differential expression analysis of RNA-seq data. *Genome Biology* 11, R25.
34. Robinson, M.D. and Smyth, G.K. (2007). Moderated statistical tests for assessing differences in tag abundance. *Bioinformatics* 23, 2881–2887.
35. Robinson, M.D. and Smyth, G.K. (2008). Small-sample estimation of negative binomial dispersion, with applications to SAGE data. *Biostatistics* 9, 321–332.
36. Schübeler, D. (2015). Function and information content of DNA methylation. *Nature* 517, 321–326.
37. Shalem, O., Sanjana, N.E., Hartenian, E., Shi, X., Scott, D.A., Mikkelsen, T.S., Heckl, D., Ebert, B.L., Root, D.E., Doench, J.G., and Zhang, F. (2014). Genome-scale CRISPR-Cas9 knockout screening in human cells. *Science* 343, 84–7.
38. Smyth, G.K. (2004). Linear models and empirical Bayes methods for assessing differential expression in microarray experiments. *Statistical Applications in Genetics and Molecular Biology* 3, Article 3.
39. Subramanian, A., Tamayo, P., Mootha, V.K., Mukherjee, S., Ebert, B.L., Gillette, M.A., Paulovich, A., Pomeroy, S.L., Golub, T.R., Lander, E.S., and Mesirov, J.P. (2005). Gene set enrichment analysis: a knowledge-based approach for interpreting genome-wide expression profiles. *Proc Natl Acad Sci USA* 102, 15545–50.
40. Tuch, B.B., Laborde, R.R., Xu, X., Gu, J., Chung, C.B., Monighetti, C.K., Stanley, S.J., Olsen, K.D., Kasperbauer, J.L., Moore, E.J., Broome, A.J., Tan, R., Brzoska, P.M., Muller, M.W., Siddiqui, A.S., Asmann, Y.W., Sun, Y., Kuersten, S., Barker, M.A., Vega, F.M.D.L., and Smith, D.I. (2010). Tumor transcriptome sequencing reveals allelic expression imbalances associated with copy number alterations. *PLoS ONE* 5, e9317.
41. Wu, D., Lim, E., Vaillant, F., Asselin-Labat, M., Visvader, J., and Smyth, G. (2010). ROAST: rotation gene set tests for complex microarray experiments. *Bioinformatics* 26, 2176–2182.

42. Wu, D. and Smyth, G. (2012). Camera: a competitive gene set test accounting for inter-gene correlation. *Nucleic Acids Research* 40, e133.